

FIRST FLOOR PLAN
SCALE: 3/16" = 1'-0"

- NOTES:
1. EXTERIOR WALL DOOR & WINDOW HEADERS TO BE (3) 2 X 10
 2. CEILING HEIGHT TO BE 10'-0" (MASTER BEDROOM CEILING TO BE VAULTED)
 3. TOTAL SQUARE FEET = 2,448 INCLUDING 2ND FLOOR BONUS ROOM
 4. WINDOWS ARE ANDERSEN SILVERLINE

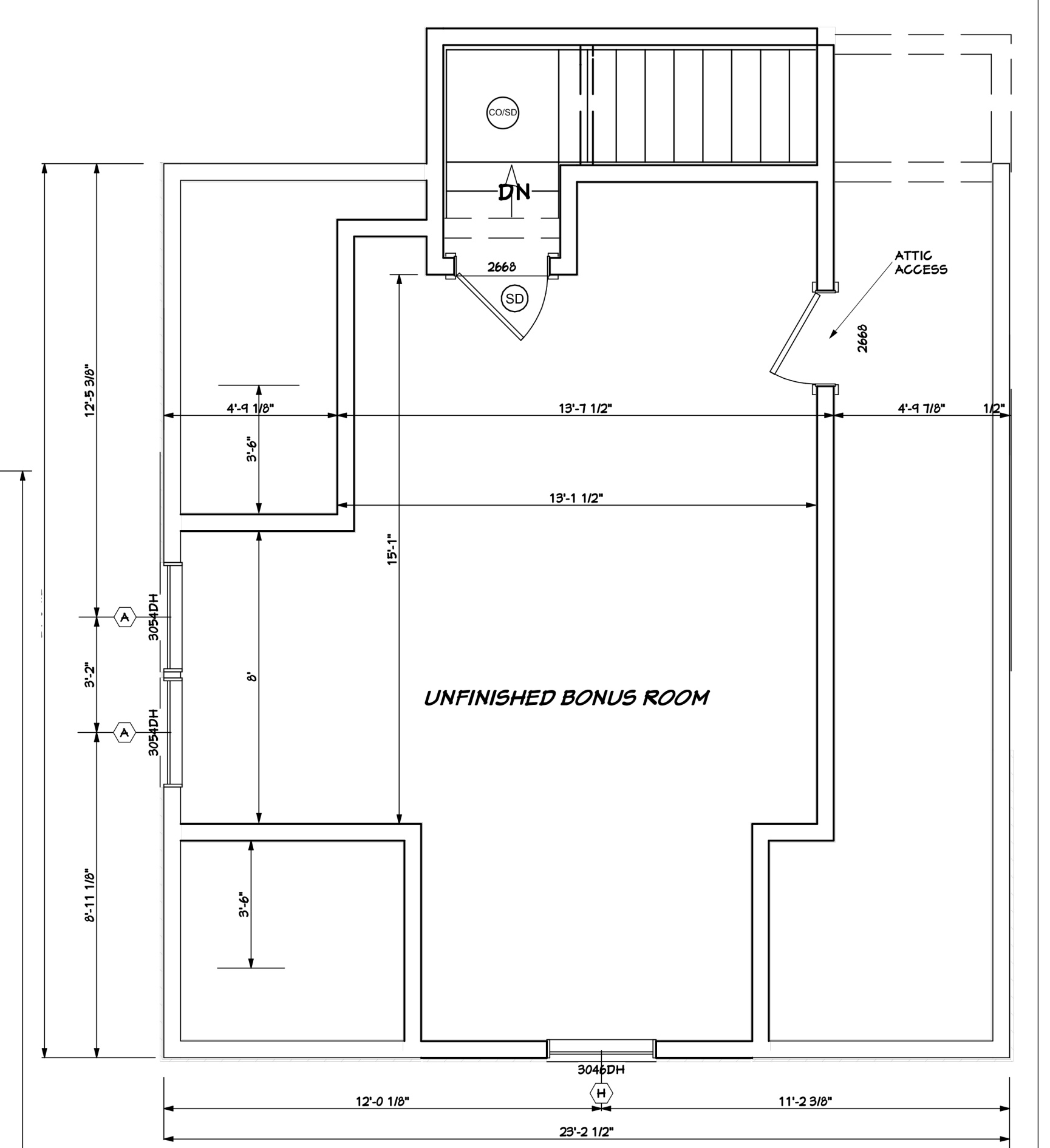

SECOND FLOOR PLAN @ BONUS ROOM
SCALE: 3/16" = 1'-0"

- WINDOW SCHEDULE:
- A 3054 DOUBLE HUNG RO = 36 3/4" X 64 3/4"
 - B 2030 DOUBLE HUNG RO = 24 3/4" X 36 3/4"
 - C 2040 DOUBLE HUNG RO = 24 3/4" X 48 3/4"
 - D 6013 FIXED TRANSOM RO = 12 3/4" X 15 3/4"
 - E 2640 DOUBLE HUNG RO = 30 3/4" X 48 3/4"
 - F 2654 DOUBLE HUNG RO = 30 3/4" X 64 3/4"
 - G 5013 FIXED TRANSOM RO = 60 3/4" X 15 3/4"
 - H 3046 DOUBLE HUNG RO = 36 3/4" X 54 3/4"
- (NOTE - VERIFY ALL RO'S WITH WINDOW MANUFACTURER)

ENGINEER OF RECORD
MARK P. BERGERON, P.E.

BUILDING DESIGN MEETS OR EXCEEDS THE NEW YORK STATE ENERGY CONSERVATION CONSTRUCTION CODE AND THE BUILDING CODE OF NEW YORK STATE

ALL DIMENSIONS ARE APPROXIMATE. FIELD VERIFY ALL DIMENSIONS PRIOR TO ORDERING MATERIALS AND STARTING CONSTRUCTION

EXISTING CONDITIONS MAY AFFECT LOCATIONS AND PLACEMENT OF NEW WORK. CONTACT AL PACKARD @ 571-5722 IF DISCREPANCIES OCCUR.

NO.	DESCRIPTION	BY	DATE

SHEET TITLE:

PROJECT DESCRIPTION:
CARTIER CONSTRUCTION
2 MOSS CREEK ROAD
GREENFIELD, NEW YORK 12833

DRAWINGS PROVIDED BY:
CARTIER CONSTRUCTION CO., LLC
31 FRASIER ROAD
GREENFIELD CENTER, NEW YORK 12833

DATE:

10/15/2017

SCALE:

AS NOTED

SHEET:

A-1