

# Miller County, MO

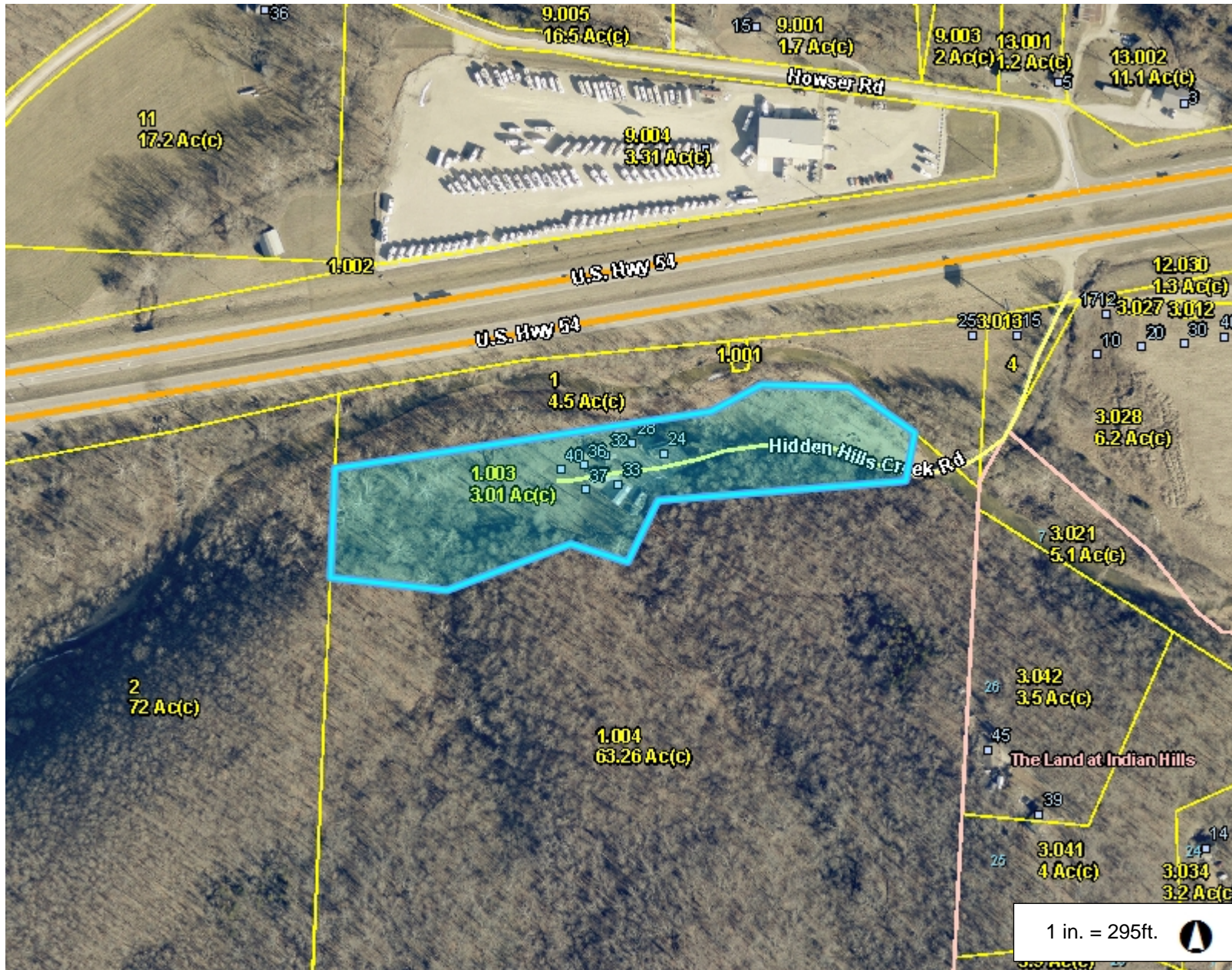

## Legend

- Road
  - US Hwy
  - State Hwy
  - All Other
- Corporate Limit
- Subdivision
- Address Point
- Parcel
- Parcel Number/Acres
- Misc Text
- Original Lot
- County Boundary

## Notes

589.0 0 294.51 589.0 Feet

This Cadastral Map is for informational purposes only. It does not purport to represent a property boundary survey of the parcels shown and shall not be used for conveyances or the establishment of property boundaries.

THIS MAP IS NOT TO BE USED FOR NAVIGATION