

City of Albuquerque Property Report

Platted Parcel Address: 1706 LAFAYETTE DR NE
Assessor Parcel Address: 1706 LAFAYETTE DR NE
Report Date: 7/18/2025



www.cabq.gov/gis

Bernalillo County Assessor Ownership Data

[\(Click here for more information\)](#)

Owner Name: KUBIE JAMES & ELIZABETH TRUSTEES KUBIE RVT
Owner Address: 1706 LAFAYETTE DR NE ALBUQUERQUE NM 87106-1004
Uniform Property Code (UPC): 101605938401940622 **Tax Year:** 2024 **Tax District:** A1A
Legal Description: * B 005S E WHITTMORES REPLAT
Property Class: R **Document Number:** 2016114996 120616 WD - EN **Acres:** 0.2634

Albuquerque Planning and Zoning Data

[Bernalillo County Planning and Zoning](#)

Jurisdiction: ALBUQUERQUE **Zone Atlas Page:** [H-16](#)
IDO Zone District: [R-1D](#) **IDO District Definition:** Single-Family (Extra Large Lot)
Land Use: 01 | Low-density Residential **Lot:** B **Block:** 5 **Subdivision:** MIRACERROS ADDN WHITTMORES--S E REPLAT OF

Neighborhood Associations

[Office of Neighborhood Coordination](#)

City Recognized Neighborhood Associations: Netherwood Park NA

Services

Police Beat: 325 **Area Command:** SOUTHEAST
Residential Trash Pickup and Recycling: Wednesday

City Council Districts

City Council District: [7 - Tammy L Fiebelkorn](#) **Councilor Email:** tfiebelkorn@cabq.gov
Policy Analyst: Sean Foran **Policy Analyst Email:** seanforan@cabq.gov **Policy Analyst Phone #:** 505-768-3189

Other Legislative Districts

US Congressional District: 1 - Melanie Stansbury
County Commission District: 3 - Adriann Barboa
NM House Of Representatives: 18 - Gail Chasey
NM Senate: 16 - Antoinette Sedillo Lopez

APS School Service Areas

[Albuquerque Public Schools](#)

Elementary School: MONTEZUMA **Middle School:** JEFFERSON **High School:** ALBUQUERQUE

FEMA Flood Zone: X

[FEMA Flood Map Service Center](#)

Property Map

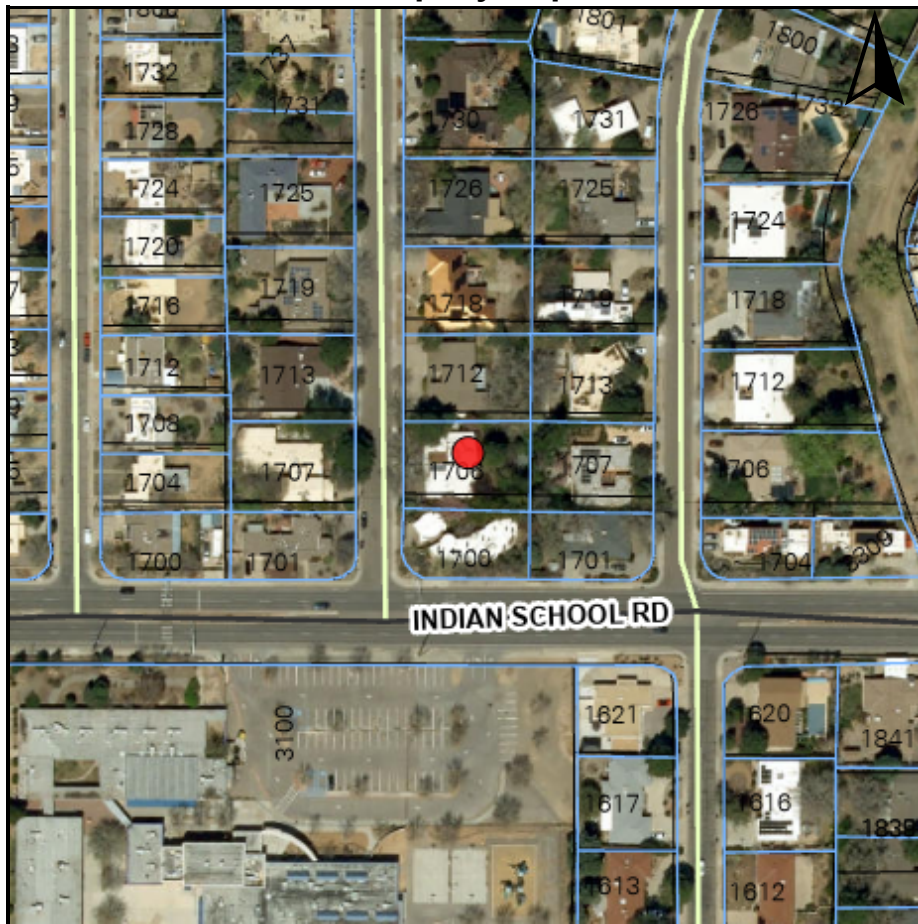

Context Map

