

1. The land boundary survey shown hereon is based on a current field survey performed on May 4, 2021 and in combination with the plat(s) and/or deed(s) referenced herein. This survey was performed without the benefit of a current title report. The easements appearing on this survey, if any, were depicted and/or noted in the referenced plat(s) and/or deed(s) unless otherwise noted.
2. This property appears to fall in flood zone(s) X as shown on the National Flood Insurance Program map for the city of Norfolk, map number 510104 0016H, effective 02/17/17.

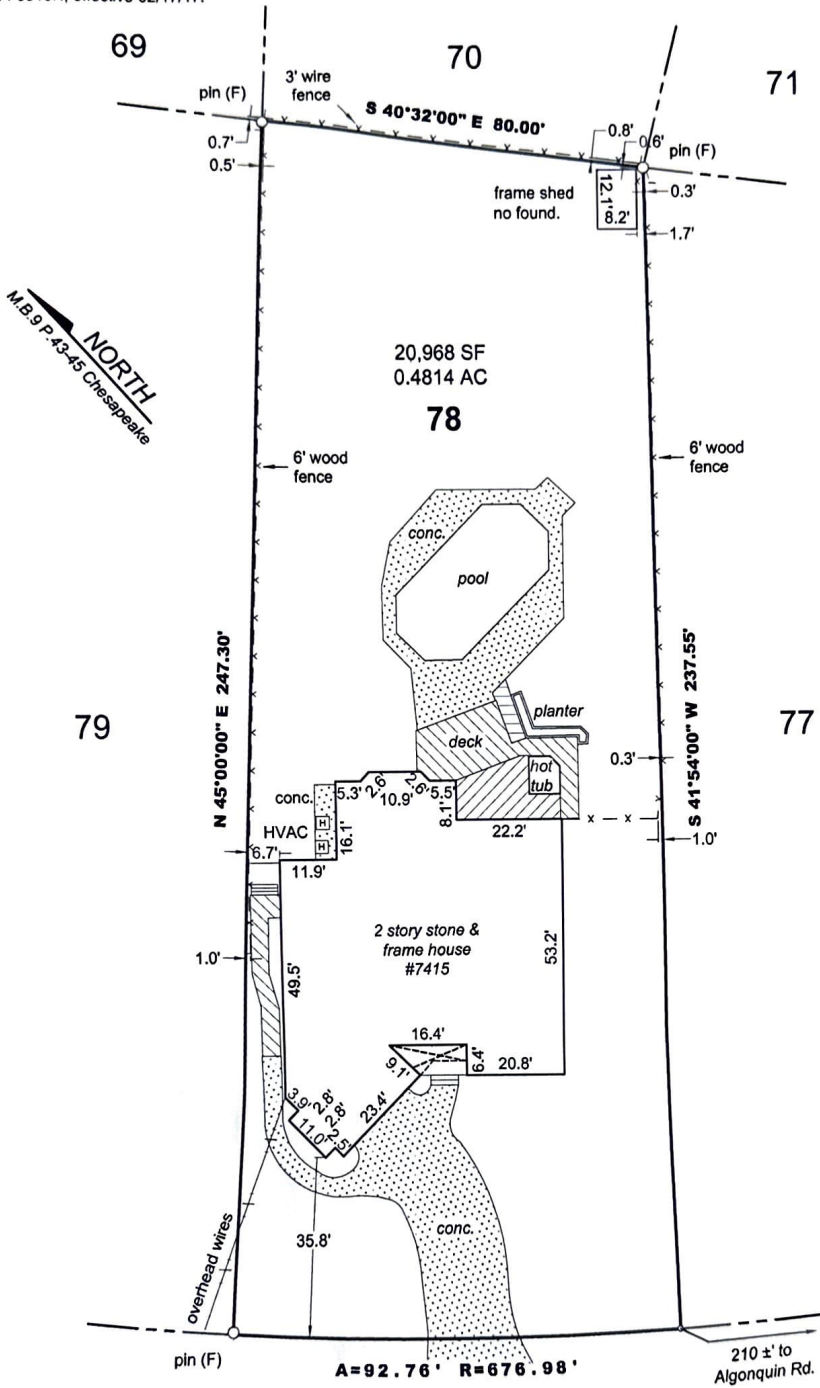

CHIPPING ROAD (35')

DKT Associates
LAND SURVEYORS

1100 Granby Street
Suite 100
Norfolk, VA 23510

DKTAssociates.com

Tel (757) 588-5888

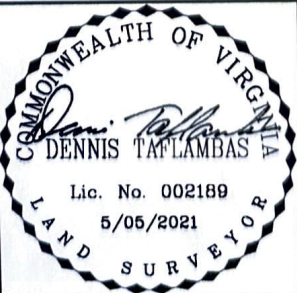

PHYSICAL SURVEY OF

Lot 78, Algonquin Park Corp.
(M.B.9 P.43-45 Chesapeake)

Norfolk, Virginia

May 5, 2021

For: **Andrew Dumm & Jessica Dumm**

Job Number	23427	Drawing Scale	1" = 30'
Field Book	235/5	Paper Size	Legal
CAD Technician	DT	Revised Date	-
Reviewed By	RGB	Sheet Number	1 of 1