

Easement # 896640

INDENTURE, made this _____ day of _____, 2017 by and between **President Line, LLC** of the County of **Charleston** and State of South Carolina, hereinafter called "Grantor" (whether singular or plural), and the **SOUTH CAROLINA ELECTRIC & GAS COMPANY**, a South Carolina corporation, having its principal office in Cayce, South Carolina, hereinafter called "Grantee".

WITNESSETH:

That, in consideration of the sum of One Dollar (\$1.00) received from Grantee, Grantor hereby grants and conveys to Grantee, its successors and assigns, a right of way of the width of **Ten (10) feet** for the purpose of laying, constructing, maintaining, operating, repairing, altering, replacing and removing pipe lines, together with valves, tie-overs and appurtenant facilities, for the transportation of gas, oil petroleum products or any other liquids, gases or substances which can be transported through a pipe line, Grantee to have the right to select the route, under, upon, over, through and across the lands of Grantor situate in the County of **Charleston**, State of South Carolina described as follows: Being a tracts of land containing **0.36 acres**, more or less, and being the same lands conveyed to Grantor by deed of **The Shaft, LLC**, dated or recorded **12/17/2015**, and filed in the Register of Deeds office for **Charleston County** in Deed Book **0524** at Page **111**.

The Right of Way granted as more fully shown on attached Exhibit "A".

TMS: 460-07-04-110, 460-07-04-109, 460-07-04-220, 460-07-04-221, 460-07-04-113, 460-07-04-219

Together with the right from time to time to redesign, rebuild or alter said pipe lines and to install such additional pipe lines, apparatus and equipment as Grantee may at any time deem necessary or desirable and the right to remove any pipe line or any part thereof, all within the above described right of way.

Together also with the right from time to time to remove or clear and keep clear such trees, underbrush, structures and other obstructions, upon said right of way, and the right of entry upon Grantor's said lands for all of the purposes aforesaid.

Provided, however, any damage to the property of Grantor (other than to property cleared or removed as hereinbefore provided) caused by Grantee in the course of constructing, rebuilding or repairing said pipe lines shall be borne by Grantee.

Grantor agrees to maintain minimum ground coverage of twenty four (24) inches and maximum ground coverage of forty two (42) inches over all underground pipe lines.

Reserving, however, to Grantor the right to use the ground within the limits of said right of way, provided that such use shall not interfere with or obstruct the rights herein granted, and provided further that no building or other structure shall be erected by Grantor within the width of said right of way.

The words "Grantor" and "Grantee" shall include their heirs, executors, administrators, successors and assigns, as the case may be.

IN WITNESS WHEREOF, Grantor has caused this indenture to be duly executed the day and year first above written.

WITNESS:

President Line, LLC

By: _____

1st Witness

Print: _____

Title: _____

2nd Witness

Easement # 896640

ACKNOWLEDGMENT

STATE OF SOUTH CAROLINA)
)
COUNTY OF **Charleston**)

The foregoing instrument was acknowledged before me, the undersigned Notary, and I do hereby certify that the within named _____, _____ of **President Line, LLC**, personally appeared before me this day and that the above named acknowledged the due execution of the foregoing instrument.

Sworn to before me this _____ day of _____, 2017.

Signature of Notary Public State of SC

My commission expires: _____

Print Name of Notary Public

**RIGHT OF WAY GRANT TO
SOUTH CAROLINA ELECTRIC & GAS COMPANY**

Line: **President St GME-Reavis**

County: **Charleston**

R/W File Number: **21576**

Grantor(s): **President Line, LLC**

Return to: SCE&G
 Right-of-Way
 2392 West Aviation Avenue MC: CH-29
 North Charleston, SC 29406

EXHIBIT "A"

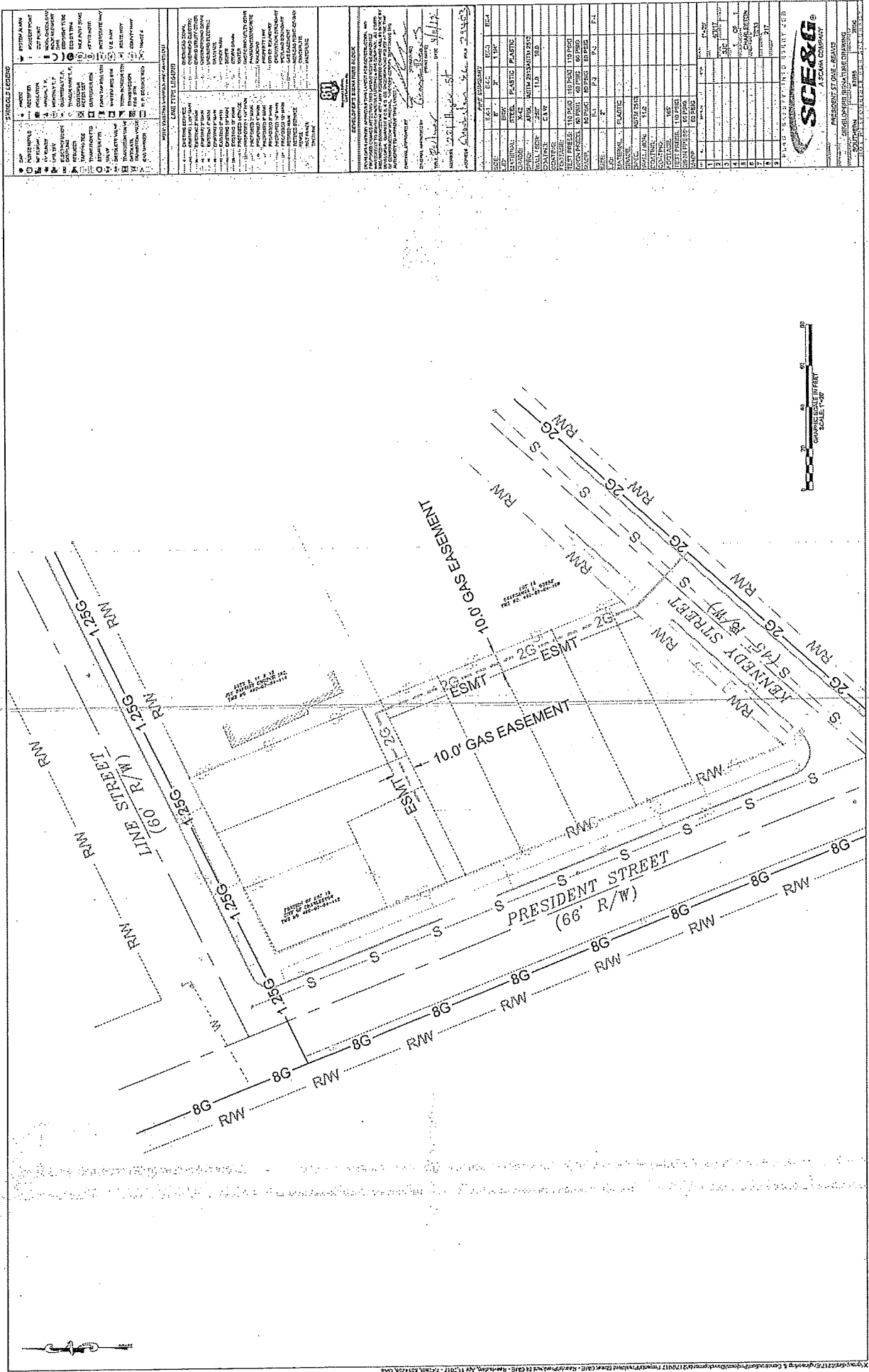

SYMBOL LEGEND	
1	PROPERTY LINE
2	ADJACENT PROPERTY
3	ADJACENT STREET
4	ADJACENT LOT
5	ADJACENT LOT
6	ADJACENT LOT
7	ADJACENT LOT
8	ADJACENT LOT
9	ADJACENT LOT
10	ADJACENT LOT
11	ADJACENT LOT
12	ADJACENT LOT
13	ADJACENT LOT
14	ADJACENT LOT
15	ADJACENT LOT
16	ADJACENT LOT
17	ADJACENT LOT
18	ADJACENT LOT
19	ADJACENT LOT
20	ADJACENT LOT
21	ADJACENT LOT
22	ADJACENT LOT
23	ADJACENT LOT
24	ADJACENT LOT
25	ADJACENT LOT
26	ADJACENT LOT
27	ADJACENT LOT
28	ADJACENT LOT
29	ADJACENT LOT
30	ADJACENT LOT
31	ADJACENT LOT
32	ADJACENT LOT
33	ADJACENT LOT
34	ADJACENT LOT
35	ADJACENT LOT
36	ADJACENT LOT
37	ADJACENT LOT
38	ADJACENT LOT
39	ADJACENT LOT
40	ADJACENT LOT
41	ADJACENT LOT
42	ADJACENT LOT
43	ADJACENT LOT
44	ADJACENT LOT
45	ADJACENT LOT
46	ADJACENT LOT
47	ADJACENT LOT
48	ADJACENT LOT
49	ADJACENT LOT
50	ADJACENT LOT
51	ADJACENT LOT
52	ADJACENT LOT
53	ADJACENT LOT
54	ADJACENT LOT
55	ADJACENT LOT
56	ADJACENT LOT
57	ADJACENT LOT
58	ADJACENT LOT
59	ADJACENT LOT
60	ADJACENT LOT
61	ADJACENT LOT
62	ADJACENT LOT
63	ADJACENT LOT
64	ADJACENT LOT
65	ADJACENT LOT
66	ADJACENT LOT
67	ADJACENT LOT
68	ADJACENT LOT
69	ADJACENT LOT
70	ADJACENT LOT
71	ADJACENT LOT
72	ADJACENT LOT
73	ADJACENT LOT
74	ADJACENT LOT
75	ADJACENT LOT
76	ADJACENT LOT
77	ADJACENT LOT
78	ADJACENT LOT
79	ADJACENT LOT
80	ADJACENT LOT
81	ADJACENT LOT
82	ADJACENT LOT
83	ADJACENT LOT
84	ADJACENT LOT
85	ADJACENT LOT
86	ADJACENT LOT
87	ADJACENT LOT
88	ADJACENT LOT
89	ADJACENT LOT
90	ADJACENT LOT
91	ADJACENT LOT
92	ADJACENT LOT
93	ADJACENT LOT
94	ADJACENT LOT
95	ADJACENT LOT
96	ADJACENT LOT
97	ADJACENT LOT
98	ADJACENT LOT
99	ADJACENT LOT
100	ADJACENT LOT



SCE&G
A SCAM COMPANY

PROPOSED LOT - 10.0 GAS EASEMENT
PRESIDENT STREET
KENNEDY STREET
LINE STREET