

1 FRONT ELEVATION

NOTE: WINDOW/DOOR STYLE IS ARCHITECT'S NOT REFLECT ACTUAL MANUFACTURED WINDOWS.

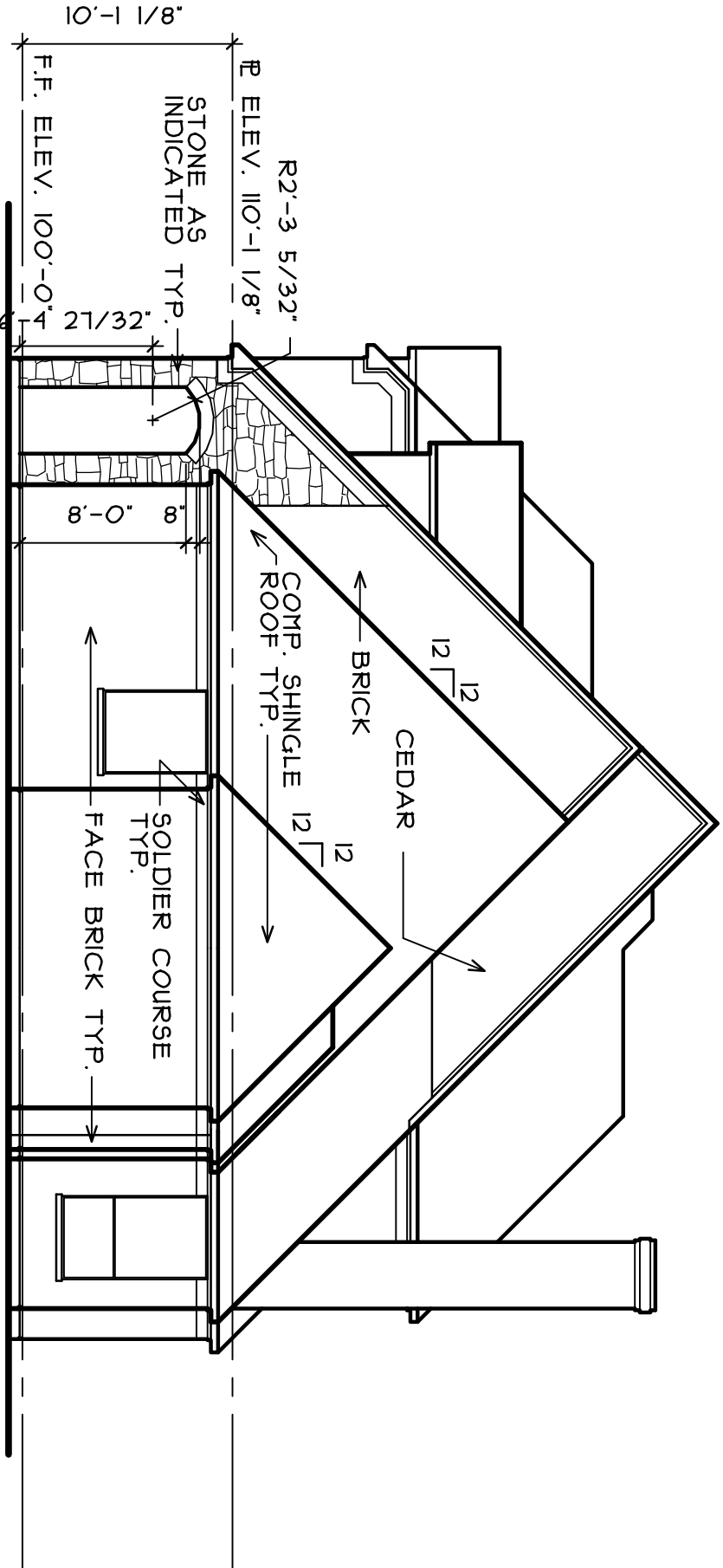

2 RIGHT ELEVATION

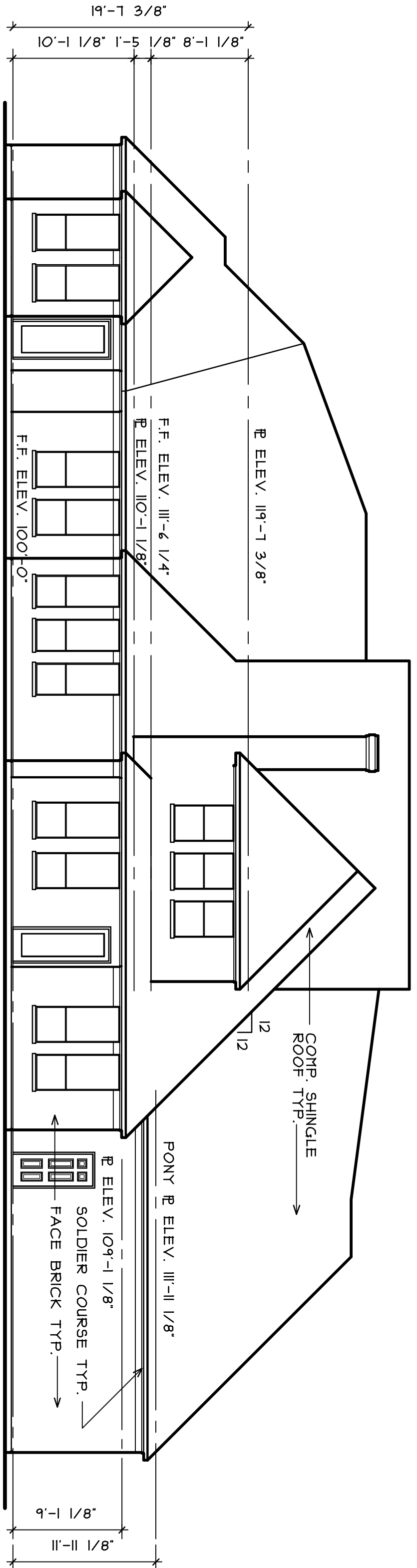

3 BACK ELEVATION

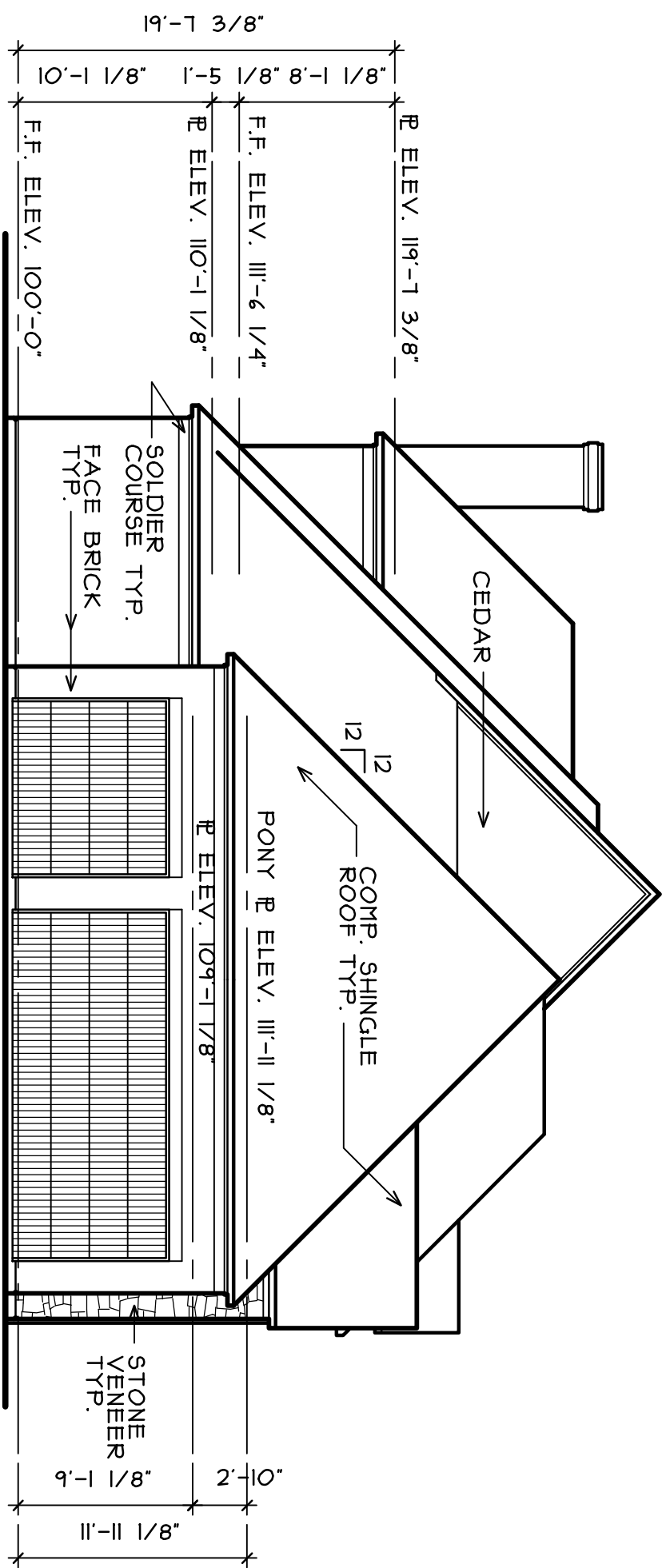

4 LEFT ELEVATION

PRELIMINARY DRAWINGS
NOT FOR CONSTRUCTION, PERMIT OR
REGULATORY APPROVAL.
05/06/2008 JAMES KIRALY #14342

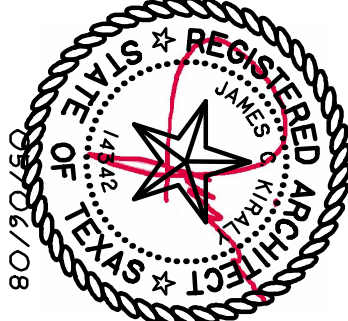

- NOTES:
1. SCREEN ALL UTILITIES FROM STREET TYP.
2. MIN. F.F. 620.89'

NOTICE COPYRIGHT

THESE PLANS ARE COPYRIGHTED AND ARE SUBJECT TO COPYRIGHT PROTECTION AS IN "ARCHITECTURAL WORK" UNDER SEC. 102 OF THE COPYRIGHT ACT, 17 U.S.C. AS AMENDED DECEMBER 1990 AND KNOWN AS ARCHITECTURAL WORKS COPYRIGHT PROTECTION ACT OF 1990. THE PROTECTION INCLUDES BUT IS NOT LIMITED TO THE OVERALL FORM AS WELL AS THE ARRANGEMENT AND COMPOSITION OF SPACES AND ELEMENTS OF THE DESIGN. UNDER SUCH PROTECTION, UNAUTHORIZED USE OF THESE PLANS, WORK OR HOME REPRESENTED, CAN LEGALLY RESULT IN CESSATION OF CONSTRUCTION OR BUILDINGS BEING SEIZED AND/OR MONETARY COMPENSATION TO JAMES KIRALY ARCHITECTURE



05/06/08



20'-0" = 1"

DRAWN BY: JCK

JOB. #: 08501

DATE: 05/06/08 REV:

SHEET 1 OF 8

C1

A NEW HOME BY: **NEW HAVEN HOMES CUSTOM**
FOR: **MR. & MRS. TAYLOR**
JACKSON WAY, LOT 11, BLOCK C, ADMAS ESTATES
FLOWER MOUND, TEXAS

James Kiraly Architecture
PLLC

641 Gladness, Rhome, Texas 76078-4314
1Co 3:10 (817) 638-2667

Eph 2:20

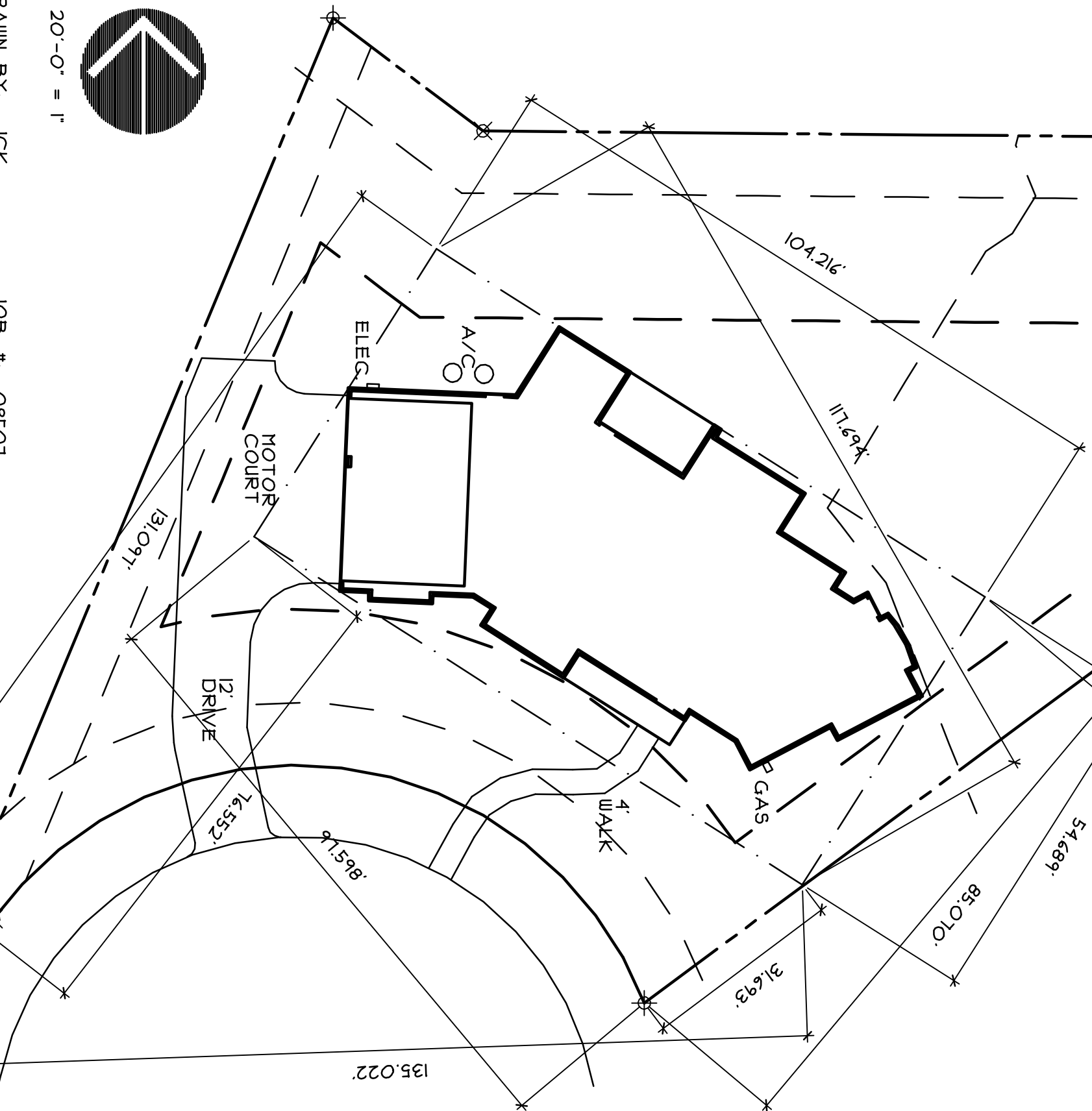

LEGEND

NOTE: ALL BEDROOMS SHALL HAVE ARC-FAULT RECEPTICALS, WATERPROOF FIXTURES WHERE APPLICABLE, GFCI WHERE APPLICABLE.

- H.B. HOSE BIBB
- G. GROUND FAULT CIRCUIT INTERRUPT
- # OR E. HEIGHT TO MOUNT ELEC. OTHER THAN 12'A.F.F.
1. 36" A.F.F. SET HORIZONTAL
2. 48" A.F.F. SET HORIZONTAL
3. 36" A.F.F. SET HORIZONTAL
4. 36" A.F.F. SET HORIZONTAL
5. 48" A.F.F. SET HORIZONTAL
- W.C. WATER PROOF GFCI
- W/ WITH
- R2S 1 ROD 2 SHELVES
- DURS DRAIERS
- S SHELVES
- M.G. MAGAZINE RACK
- W WASHER
- D DRYER
- C.D./C. CEILING
- C.P.T. CARPET
- SHUR SHOWER
- GL. GLASS
- HEAT HEAT UNIT COMBINE W/FAN UNIT
- ⊕ DUPLEX OUTLET
- ⊕ DUPLEX OUTLET 1/2 HOT, 1/2 SWITCHED
- ⊕ QUADPLEX OUTLET
- ⊕ FLOOR DUPLEX
- ⊕ 220 VOLT OUTLET
- ⊕ COMPUTER OUTLET
- ⊕ TELEVISION OUTLET
- ⊕ SMOKE DETECTOR
- ⊕ SINGLE POLE SWITCH
- ⊕ SINGLE POLE SWITCH W/DIMMER
- ⊕ SINGLE POLE SWITCH W/SPEED CONTROL (FAN)
- ⊕ THREE WAY SWITCH
- ⊕ TELEPHONE JACK
- ⊕ FLOOR WHERE INDICATED
- ⊕ SPEAKER JUNCTION BOX
- ⊕ JUNCTION BOX
- ⊕ ELEC. PANEL
- 2 TUBE 4' LONG FLUORESCENT
- 1 TUBE 2' LONG FLUORESCENT
- ⊕ LIGHT - STRIP OR TRACK
- ⊕ SURFACE MOUNTED INCANDESCENT
- ⊕ RECESSED INCANDESCENT
- ⊕ FAN - LIGHT COMBINATION
- ⊕ EXHAUST FAN
- ⊕ CEILING FAN
- ⊕ FLOOD LIGHT TWO BULB
- ⊕ DIRECTIONAL RECESSED INCAND.
- ⊕ CHIME
- ⊕ GAS

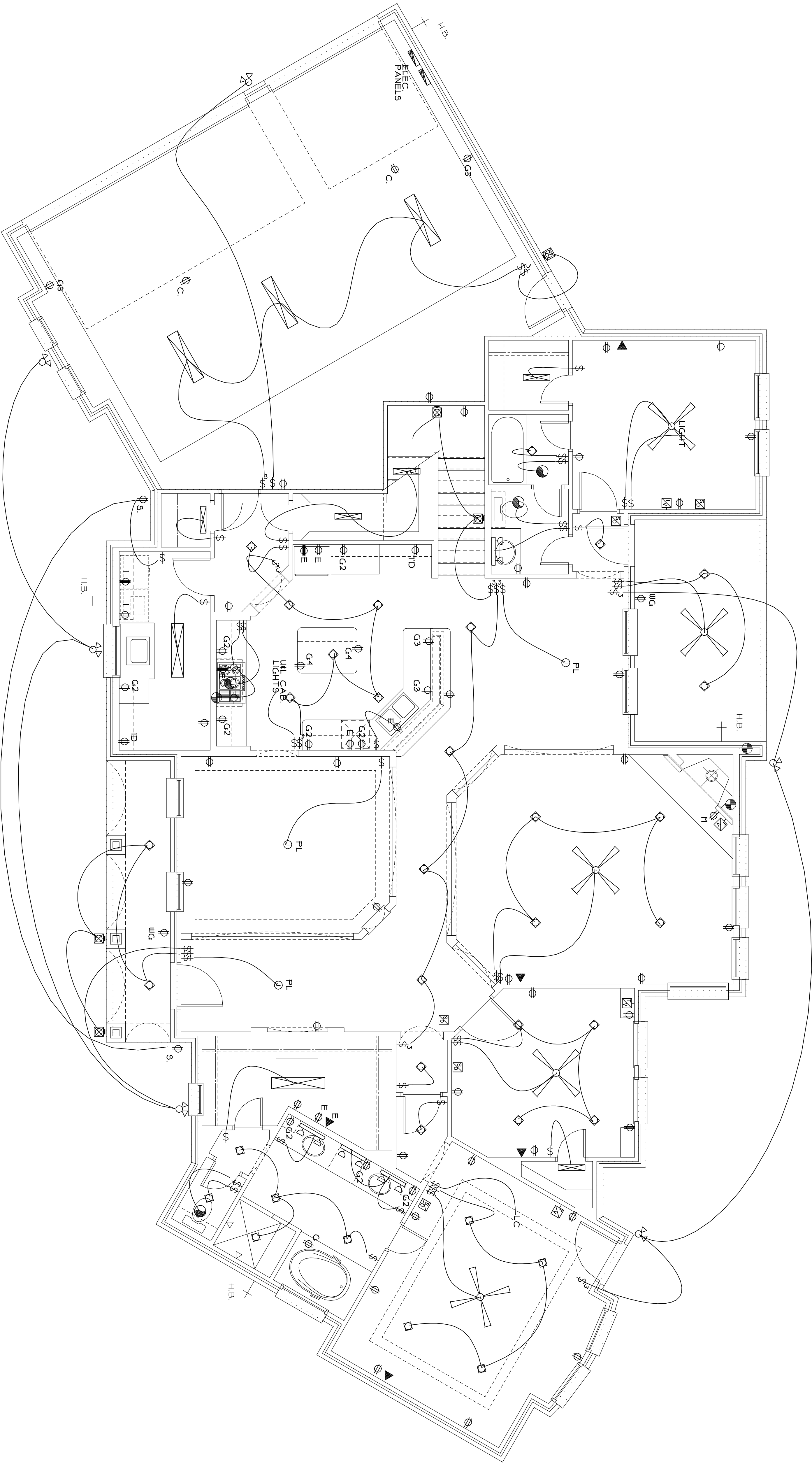

1 ELECTRICAL PLAN - FIRST

1/4" = 1'-0"

NOTICE COPYRIGHT

THESE PLANS ARE COPYRIGHTED AND ARE SUBJECT TO COPYRIGHT PROTECTION AS IN ARCHITECTURAL WORK. NO PART OF THESE PLANS MAY BE REPRODUCED OR TRANSMITTED IN ANY FORM OR BY ANY MEANS, ELECTRONIC OR MECHANICAL, INCLUDING PHOTOCOPYING, RECORDING, OR BY ANY INFORMATION STORAGE AND RETRIEVAL SYSTEM, WITHOUT PERMISSION IN WRITING FROM JAMES KIRALY ARCHITECTURE, P.L.L.C.

DRAWN BY: JCK JOB. #: 08501
REV: _____
DATE: 05/04/08
SHEET 1 OF 8

James Kiraly Architecture
641 Gladness, Rhome, Texas 76078-4314
(817) 638-2667
1Co 3:10 Eph 2:20

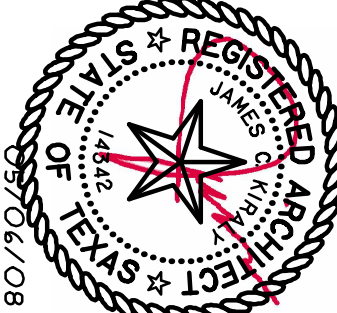

A NEW HOME BY: NEW HAVEN HOMES CUSTOM
FOR: MR. & MRS. TAYLOR
JACKSON WAY, LOT 11, BLOCK C, ADAMS ESTATES
FLOWER MOUND, TEXAS

TO COPYRIGHT PROTECTION AS IN ARCHITECTURAL WORK. NO PART OF THESE PLANS MAY BE REPRODUCED OR TRANSMITTED IN ANY FORM OR BY ANY MEANS, ELECTRONIC OR MECHANICAL, INCLUDING PHOTOCOPYING, RECORDING, OR BY ANY INFORMATION STORAGE AND RETRIEVAL SYSTEM, WITHOUT PERMISSION IN WRITING FROM JAMES KIRALY ARCHITECTURE, P.L.L.C.

LEGEND

NOTE: ALL BEDROOMS SHALL HAVE ARC-FAULT RECEPTICALS, WATERPROOF FIXTURES WHERE APPLICABLE, GFCI WHERE APPLICABLE.

- H-B HOSE BIBB
- G GROUND FAULT CIRCUIT INTERRUPT
- # OR E HEIGHT TO MOUNT ELEC. OTHER THAN 12'A.F.F.
- 1 36" A.F.F. SET HORIZONTAL
- 2 48" A.F.F. SET HORIZONTAL
- 3 36" A.F.F. SET HORIZONTAL
- 4 32" A.F.F. SET HORIZONTAL
- 5 48" A.F.F. SET HORIZONTAL
- W/C WATER PROOF GFCI
- W/ WITH
- IR2S 1 ROD 2 SHELVES
- DURS DRAIERS
- S SHELVES
- M.G. MAGAZINE RACK
- W WASHER
- D DRYER
- C.D./C. CEILING
- C.P.T. CARPET
- SHUR SHOWER
- GL. GLASS
- HEAT HEAT UNIT COMBINE W/FAN UNIT
- ⊕ DUPLEX OUTLET
- ⊕ DUPLEX OUTLET 1/2 HOT, 1/2 SWITCHED
- ⊕ QUADPLEX OUTLET
- ⊕ FLOOR DUPLEX
- ⊕ 220 VOLT OUTLET
- ⊕ COMPUTER OUTLET
- ⊕ TELEVISION OUTLET
- ⊕ SMOKE DETECTOR
- ⊕ SINGLE POLE SWITCH
- ⊕ SINGLE POLE SWITCH W/DIMMER
- ⊕ SINGLE POLE SWITCH W/SPEED CONTROL (FAN)
- ⊕ THREE WAY SWITCH
- ⊕ TELEPHONE JACK
- ⊕ FLOOR WHERE INDICATED
- ⊕ SPEAKER JUNCTION BOX
- ⊕ JUNCTION BOX
- ⊕ ELEC. PANEL
- 2 TUBE 4' LONG FLOURESCENT
- 1 TUBE 2' LONG FLOURESCENT
- ⊕ LIGHT - STRIP OR TRACK
- ⊕ LIGHT - WALL SCONCE
- ⊕ SURFACE MOUNTED INCANDESCENT
- ⊕ RECESSED INCANDESCENT
- ⊕ FAN - LIGHT COMBINATION
- ⊕ EXHAUST FAN
- ⊕ CEILING FAN
- ⊕ FLOOD LIGHT TWO BULB
- ⊕ DIRECTIONAL RECESSED INCAND.
- ⊕ CHIME
- ⊕ GAS

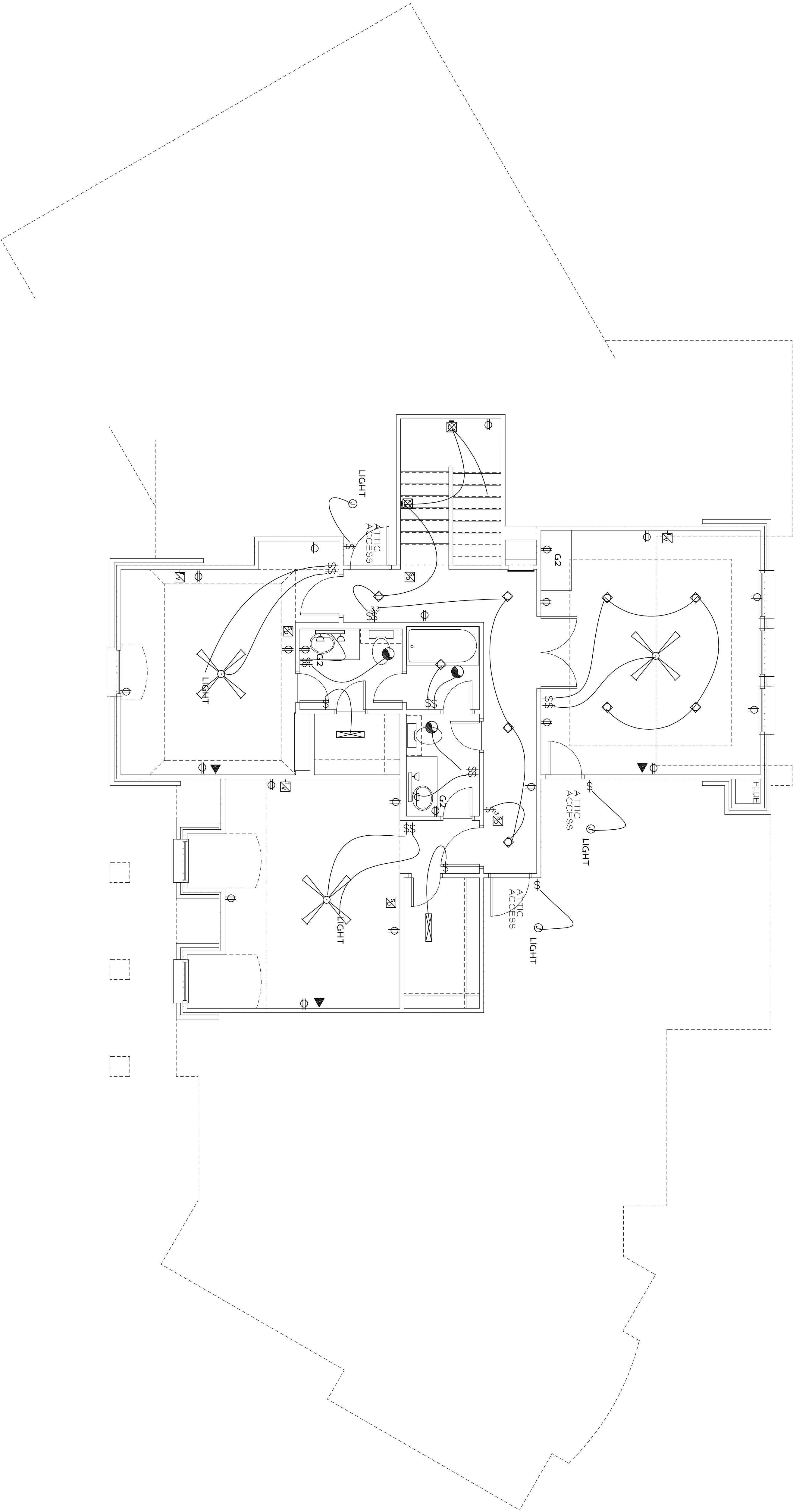

1 ELECTRICAL PLAN - SECOND

1/4" = 1'-0"

NOTICE COPYRIGHT

DRAWN BY: JCK JOB. #: 08501
REV: _____
DATE: 05/04/08
SHEET 8 OF 8

James Kiraly Architecture
641 Gladness, Rhome, Texas 76078-4314
(817) 638-2667
1Co 3:10 Eph 2:20

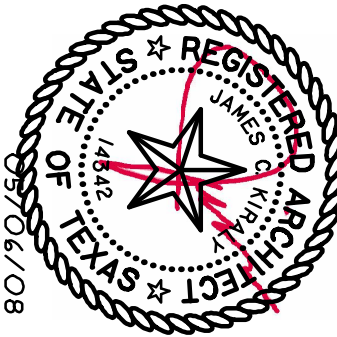

A NEW HOME BY: NEW HAVEN HOMES CUSTOM
FOR: MR. & MRS. TAYLOR
JACKSON WAY, LOT 11, BLOCK C, ADAMS ESTATES
FLOWER MOUND, TEXAS

THESE PLANS ARE COPYRIGHTED AND ARE SUBJECT TO COPYRIGHT PROTECTION AS IN ARCHITECTURAL WORK. ANY REPRODUCTION OR TRANSMISSION IN ANY FORM OR BY ANY MEANS, ELECTRONIC OR MECHANICAL, INCLUDING PHOTOCOPYING, RECORDING, OR BY ANY INFORMATION STORAGE AND RETRIEVAL SYSTEM, WITHOUT THE WRITTEN PERMISSION OF JAMES KIRALY ARCHITECTURE IS PROHIBITED. PERMISSION IS GRANTED TO THE USER OF THESE PLANS TO MAKE COPIES FOR PERSONAL USE ONLY. NO OTHER REPRODUCTION OR TRANSMISSION IS PERMITTED. THE USER OF THESE PLANS IS RESPONSIBLE FOR OBTAINING ALL NECESSARY PERMITS AND APPROVALS FROM THE APPROPRIATE AGENCIES. THE USER OF THESE PLANS IS RESPONSIBLE FOR OBTAINING ALL NECESSARY PERMITS AND APPROVALS FROM THE APPROPRIATE AGENCIES. THE USER OF THESE PLANS IS RESPONSIBLE FOR OBTAINING ALL NECESSARY PERMITS AND APPROVALS FROM THE APPROPRIATE AGENCIES.

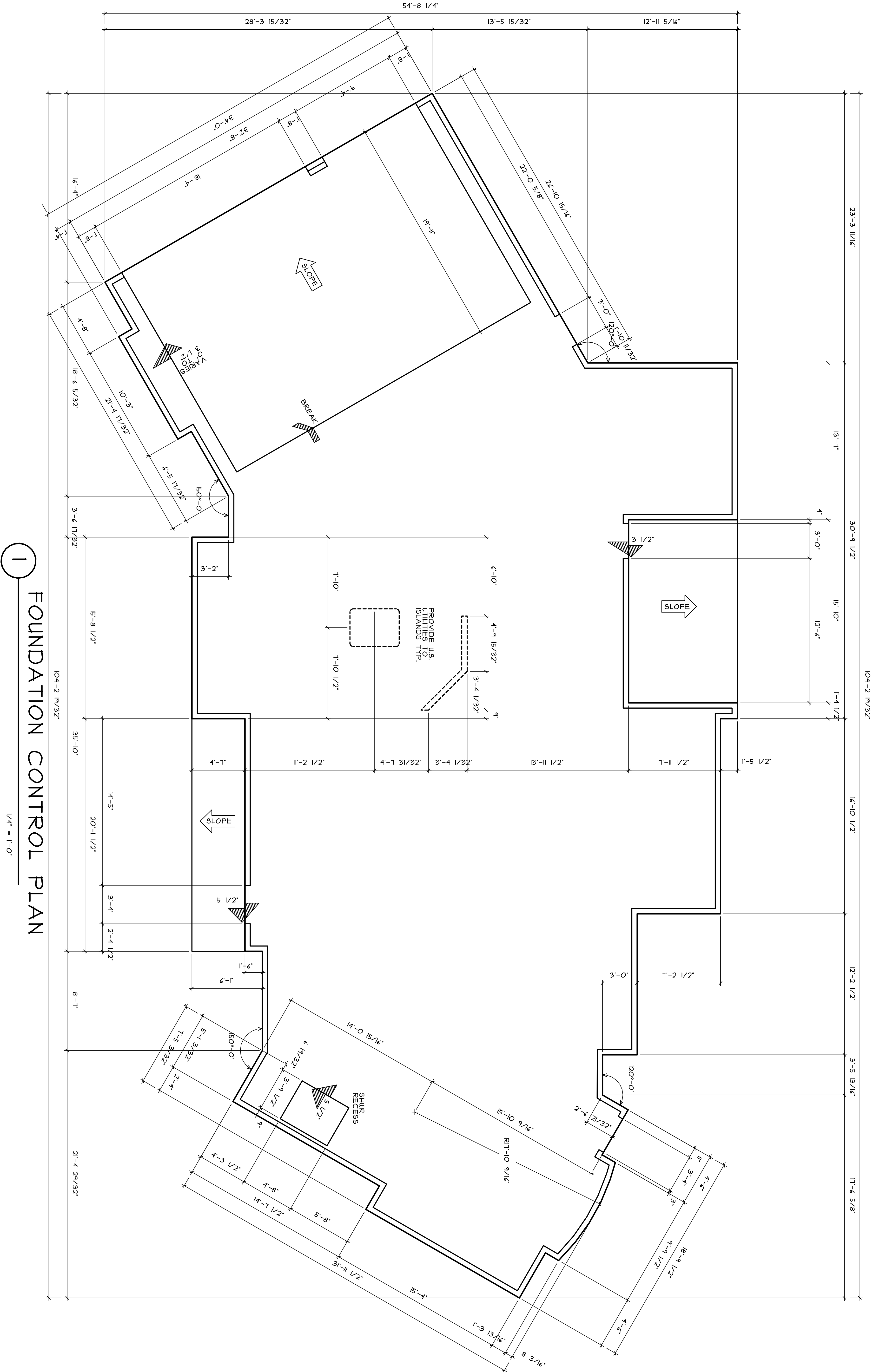

- GENERAL NOTES:**
1. ALL BRICK LEDGES ARE 5 1/2" x 1 1/2" UNO.
 2. ALL ANGLES ARE 45° UNLESS NOTED OTHERWISE.
 3. FOUNDATION PLAN IS FOR DIMENSIONAL PURPOSES ONLY AND A SEPARATE STRUCTURAL FOUNDATION PLAN SHOWING ALL NECESSARY REINFORCEMENT, BARS, JOINTS, AND STRENGTH DATA SHALL BE PROVIDED BY THE STRUCTURAL ENGINEER. THE FOUNDATION SHALL BE CONSTRUCTED IN ACCORDANCE WITH THE STRUCTURAL ENGINEER'S SPECIFICATIONS.

1 FOUNDATION CONTROL PLAN

1/4" = 1'-0"



