



# FIRST AMERICAN TITLE

# Property Research Report

**SUBJECT PROPERTY**

69015 Barclay Ct

**Parcel #:** 177381

**Map & Taxlot #:** 151003C000302

**County:** Deschutes

**OWNER**

Wattenburg, Eric J

Wattenburg, Debora B

**DATE PREPARED**

07/07/2025

**PREPARED BY**

kaclay@firstam.com



*First American Title*

Customer Service Department

541.382.4201

cs.deschutes.or@firstam.com

©2018 First American Financial Corporation and/or its affiliates.

All rights reserved. | NYSE: FAF | 39203000418

IMPORTANT – READ CAREFULLY: THIS REPORT IS NOT AN INSURED PRODUCT OR SERVICE OR A REPRESENTATION OF THE CONDITION OF TITLE TO REAL PROPERTY. IT IS NOT AN ABSTRACT, LEGAL OPINION, OPINION OF TITLE, TITLE INSURANCE COMMITMENT OR PRELIMINARY REPORT, OR ANY FORM OF TITLE INSURANCE OR GUARANTY. THIS REPORT IS ISSUED EXCLUSIVELY FOR THE BENEFIT OF THE APPLICANT THEREFOR, AND MAY NOT BE USED OR RELIED UPON BY ANY OTHER PERSON. THIS REPORT MAY NOT BE REPRODUCED IN ANY MANNER WITHOUT FIRST AMERICAN'S PRIOR WRITTEN CONSENT. FIRST AMERICAN DOES NOT REPRESENT OR WARRANT THAT THE INFORMATION HEREIN IS COMPLETE OR FREE FROM ERROR, AND THE INFORMATION HEREIN IS PROVIDED WITHOUT ANY WARRANTIES OF ANY KIND, AS-IS, AND WITH ALL FAULTS. AS A MATERIAL PART OF THE CONSIDERATION GIVEN IN EXCHANGE FOR THE ISSUANCE OF THIS REPORT, RECIPIENT AGREES THAT FIRST AMERICAN'S SOLE LIABILITY FOR ANY LOSS OR DAMAGE CAUSED BY AN ERROR OR OMISSION DUE TO INACCURATE INFORMATION OR NEGLIGENCE IN PREPARING THIS REPORT SHALL BE LIMITED TO THE FEE CHARGED FOR THE REPORT, IF ANY. RECIPIENT ACCEPTS THIS REPORT WITH THIS LIMITATION AND AGREES THAT FIRST AMERICAN WOULD NOT HAVE ISSUED THIS REPORT BUT FOR THE LIMITATION OF LIABILITY DESCRIBED ABOVE. FIRST AMERICAN MAKES NO REPRESENTATION OR WARRANTY AS TO THE LEGALITY OR PROPRIETY OF RECIPIENT'S USE OF THE INFORMATION HEREIN.



**First American Title**

**Deschutes County Property Profile Information**

Parcel #: 177381

Tax Lot: 151003C000302

Owner: **Wattenburg, Eric J**

CoOwner: **Wattenburg, Debora B**

Site: **69015 Barclay Ct**

**Sisters OR 97759 - 9842**

Mail: 69015 Barclay Ct

Sisters OR 97759 - 9842

Land Use: 541 - Farm - Unzoned farm land - Improved (typical of class)

Std Land Use: 1001 - Single Family Residential

Twn/Rng/Sec: 15S / 10E / 03 / SW / NW

Legal: PP2007-36 Lot: PARCEL 2

**ASSESSMENT & TAX INFORMATION**

Market Year: **2024**

Market Total: **\$1,220,450.00**

Market Land: **\$265,670.00**

Market Impr: **\$954,780.00**

Assessment Year: **2024**

Assessed Total: **\$470,701.00**

Exemption:

Taxes: **\$7,346.03**

Levy Code: 6-008

Levy Rate: 15.4658

**SALE & LOAN INFORMATION**

Sale Date: 11/15/2017

Sale Amount: \$825,000.00

Document #: 45963

Deed Type: Warranty Deed

Loan Amount: \$660,000.00

Lender: US BANK NA

Loan Type: New Conventional

Interest Type:

Title Co: WESTERN TITLE & ESCROW

**PROPERTY CHARACTERISTICS**

Lot Size: 5.00 Acres (217,800 SqFt)

Bare Land: No

Lot/Block: PARCEL 2 /

Plat/Subdiv: Pp2007-36

Waterfront:

Zoning: Deschutes-RR10

School Dist: 6 - Sisters

Primary School: Sisters Elementary School

Middle School: Sisters Middle School

High School: Sisters High School

Census: 3016 - 000502

Map: 151003—C-00302

Watershed: Whychus Creek

Latitude: 44.297622

Longitude: -121.531351

Stat. Class: 151 - One story

Year Built: 1992

Bedrooms: 3

Bathrooms: 3

Total SF: 2,892 SqFt

Basement SF:

Garage SF: 768 SqFt

Fireplace: 1

**IMPROVEMENT: 257199**

Improvement Desc: One story

Total SqFt: 2,892

1st Floor SqFt: 2,892

Bedrooms: 3

Fireplace: 1

Year Built: 1992

Attic SqFt:

2nd Floor SqFt:

Baths, Full: 3

**PARCEL ID: 177381**

Garage SqFt: 768

Basement SqFt:

3rd Floor SqFt:

Baths, Half:

**IMPROVEMENT: 257200****PARCEL ID: 177381**

Improvement Desc: One story

Year Built: 1992

Garage SqFt:

Total SqFt: 792

Attic SqFt:

Basement SqFt:

1st Floor SqFt: 792

2nd Floor SqFt:

3rd Floor SqFt:

Bedrooms: 1

Baths, Full: 1

Baths, Half:

Fireplace:

**IMPROVEMENT: 444450****PARCEL ID: 177381**

Improvement Desc: GP Building

Year Built: 2000

Garage SqFt:

Total SqFt: 1,920

Attic SqFt:

Basement SqFt:

1st Floor SqFt:

2nd Floor SqFt:

3rd Floor SqFt:

Bedrooms:

Baths, Full:

Baths, Half:

Fireplace:

Sentry Dynamics, Inc. and its customers make no representations, warranties or conditions, express or implied, as to the accuracy or completeness of information contained in this report.

# Assessor Map

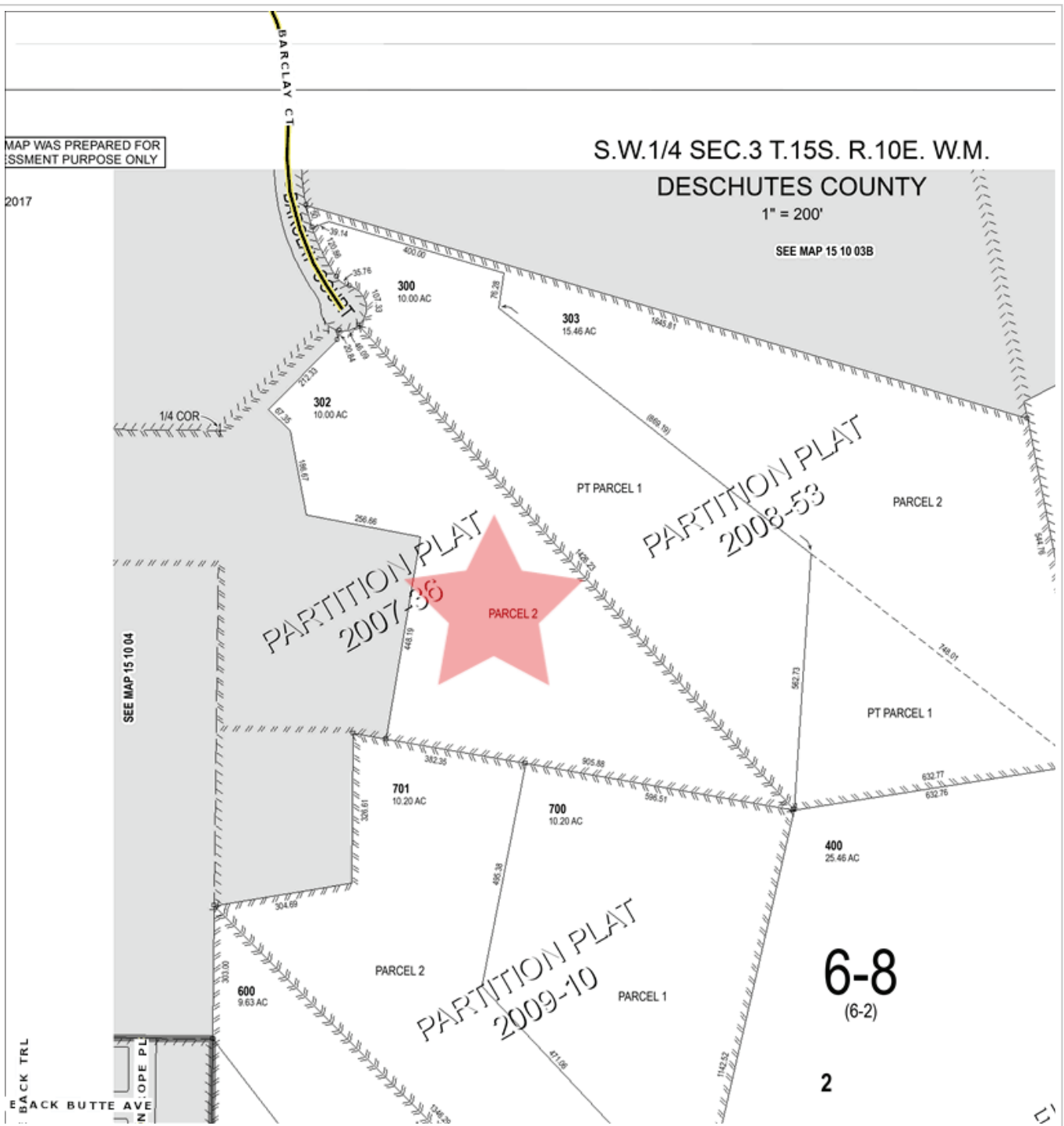



**First American Title**

**Parcel ID: 177381**

**Site Address: 69015 Barclay Ct**

Sentry Dynamics, Inc. and its customers make no representations, warranties or conditions, express or implied, as to the accuracy or completeness of information contained in this report.



# FIRST AMERICAN TITLE

## Property Research Report

**SUBJECT PROPERTY**

69021 Barclay Ct

**Parcel #:** 253323

**Map & Taxlot #:** 1510040001307

**County:** Deschutes

**OWNER**

Wattenburg, Eric J

Wattenburg, Debora B

**DATE PREPARED**

07/07/2025

**PREPARED BY**

kaclay@firstam.com



*First American Title*

Customer Service Department

541.382.4201

cs.deschutes.or@firstam.com

©2018 First American Financial Corporation and/or its affiliates.

All rights reserved. | NYSE: FAF | 39203000418

IMPORTANT – READ CAREFULLY: THIS REPORT IS NOT AN INSURED PRODUCT OR SERVICE OR A REPRESENTATION OF THE CONDITION OF TITLE TO REAL PROPERTY. IT IS NOT AN ABSTRACT, LEGAL OPINION, OPINION OF TITLE, TITLE INSURANCE COMMITMENT OR PRELIMINARY REPORT, OR ANY FORM OF TITLE INSURANCE OR GUARANTY. THIS REPORT IS ISSUED EXCLUSIVELY FOR THE BENEFIT OF THE APPLICANT THEREFOR, AND MAY NOT BE USED OR RELIED UPON BY ANY OTHER PERSON. THIS REPORT MAY NOT BE REPRODUCED IN ANY MANNER WITHOUT FIRST AMERICAN'S PRIOR WRITTEN CONSENT. FIRST AMERICAN DOES NOT REPRESENT OR WARRANT THAT THE INFORMATION HEREIN IS COMPLETE OR FREE FROM ERROR, AND THE INFORMATION HEREIN IS PROVIDED WITHOUT ANY WARRANTIES OF ANY KIND, AS-IS, AND WITH ALL FAULTS. AS A MATERIAL PART OF THE CONSIDERATION GIVEN IN EXCHANGE FOR THE ISSUANCE OF THIS REPORT, RECIPIENT AGREES THAT FIRST AMERICAN'S SOLE LIABILITY FOR ANY LOSS OR DAMAGE CAUSED BY AN ERROR OR OMISSION DUE TO INACCURATE INFORMATION OR NEGLIGENCE IN PREPARING THIS REPORT SHALL BE LIMITED TO THE FEE CHARGED FOR THE REPORT, IF ANY. RECIPIENT ACCEPTS THIS REPORT WITH THIS LIMITATION AND AGREES THAT FIRST AMERICAN WOULD NOT HAVE ISSUED THIS REPORT BUT FOR THE LIMITATION OF LIABILITY DESCRIBED ABOVE. FIRST AMERICAN MAKES NO REPRESENTATION OR WARRANTY AS TO THE LEGALITY OR PROPRIETY OF RECIPIENT'S USE OF THE INFORMATION HEREIN.



*First American Title*

**Deschutes County Property Profile Information**

Parcel #: 253323

Tax Lot: 1510040001307

Owner: **Wattenburg, Eric J**

CoOwner: **Wattenburg, Debora B**

Site: **69021 Barclay Ct**

**Sisters OR 97759 - 9842**

Mail: 69015 Barclay Ct

Sisters OR 97759 - 9818

Land Use: 541 - Farm - Unzoned farm land - Improved (typical of class)

Std Land Use: 1001 - Single Family Residential

Twn/Rng/Sec: 15S / 10E / 04 / SE / NE

Legal: PP2007-36 Lot: PARCEL 1

**ASSESSMENT & TAX INFORMATION**

Market Year: **2024**

Market Total: **\$571,050.00**

Market Land: **\$248,900.00**

Market Impr: **\$322,150.00**

Assessment Year: **2024**

Assessed Total: **\$113,535.00**

Exemption:

Taxes: **\$1,822.15**

Levy Code: 6-008

Levy Rate: 15.4658

**SALE & LOAN INFORMATION**

Sale Date: 05/22/2018

Sale Amount: \$383,000.00

Document #: 20522

Deed Type: Warranty Deed

Loan Amount:

Lender:

Loan Type:

Interest Type:

Title Co: WESTERN TITLE & ESCROW

**PROPERTY CHARACTERISTICS**

Lot Size: 5.00 Acres (217,800 SqFt)

Bare Land: No

Lot/Block: PARCEL 1 /

Plat/Subdiv: Pp2007-36

Waterfront:

Zoning: Deschutes-RR10

School Dist: 6 - Sisters

Primary School: Sisters Elementary School

Middle School: Sisters Middle School

High School: Sisters High School

Census: 3016 - 000502

Map: 151004—0-01307

Watershed: Whychus Creek

Latitude: 44.298208

Longitude: -121.534088

Stat. Class: 309 - Hobby Stable

Year Built: 2020

Bedrooms:

Bathrooms:

Total SF: 3,840 SqFt

Basement SF:

Garage SF:

Fireplace:

**IMPROVEMENT: 816035**

Improvement Desc: Hobby Stable

Total SqFt: 3,840

1st Floor SqFt:

Bedrooms:

Fireplace:

Year Built: 2020

Attic SqFt:

2nd Floor SqFt:

Baths, Full:

**PARCEL ID: 253323**

Garage SqFt:

Basement SqFt:

3rd Floor SqFt:

Baths, Half:

Sentry Dynamics, Inc. and its customers make no representations, warranties or conditions, express or implied, as to the accuracy or completeness of information contained in this report.



Assessor Map

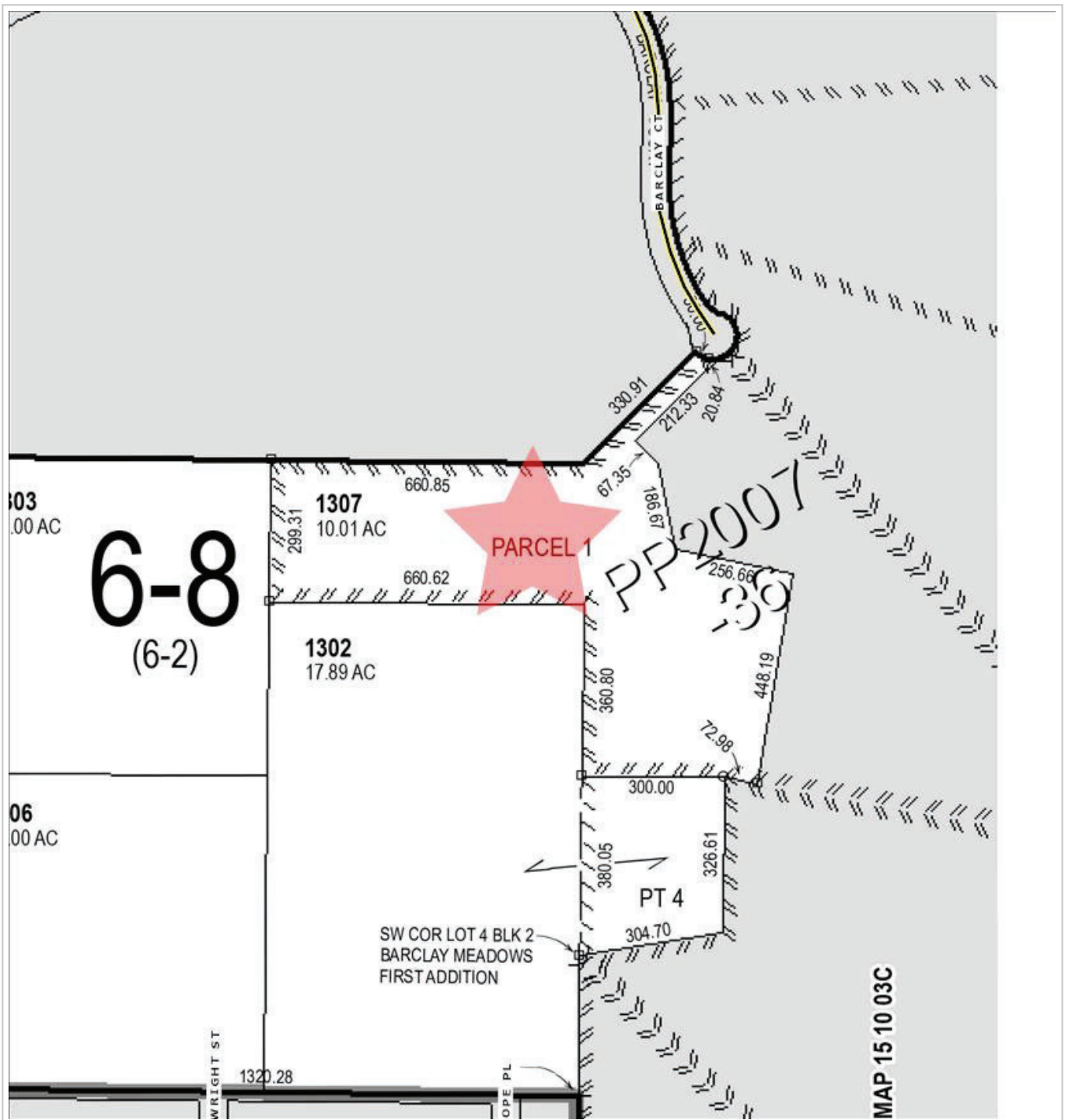

*First American Title*

Parcel ID: 253323

Site Address: 69021 Barclay Ct

Sentry Dynamics, Inc. and its customers make no representations, warranties or conditions, express or implied, as to the accuracy or completeness of information contained in this report.

# Deschutes County Property Information - Dial

## Road Map



Deschutes County GIS

Map and Taxlot: 1510040001307





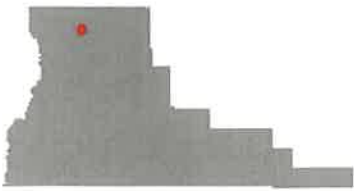
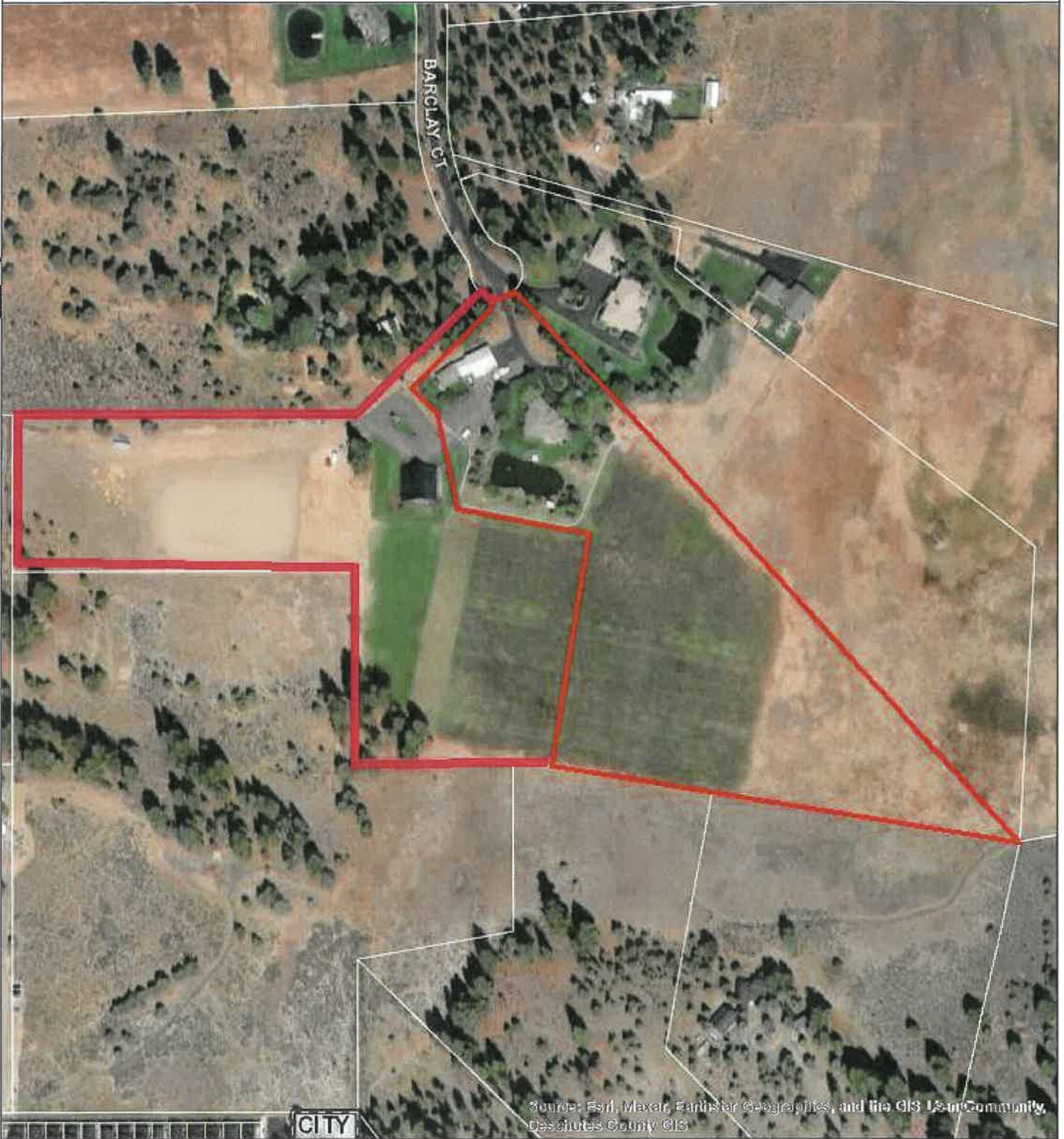

Date: 2/21/2025

