

East Wheatfield, PA

Q 5

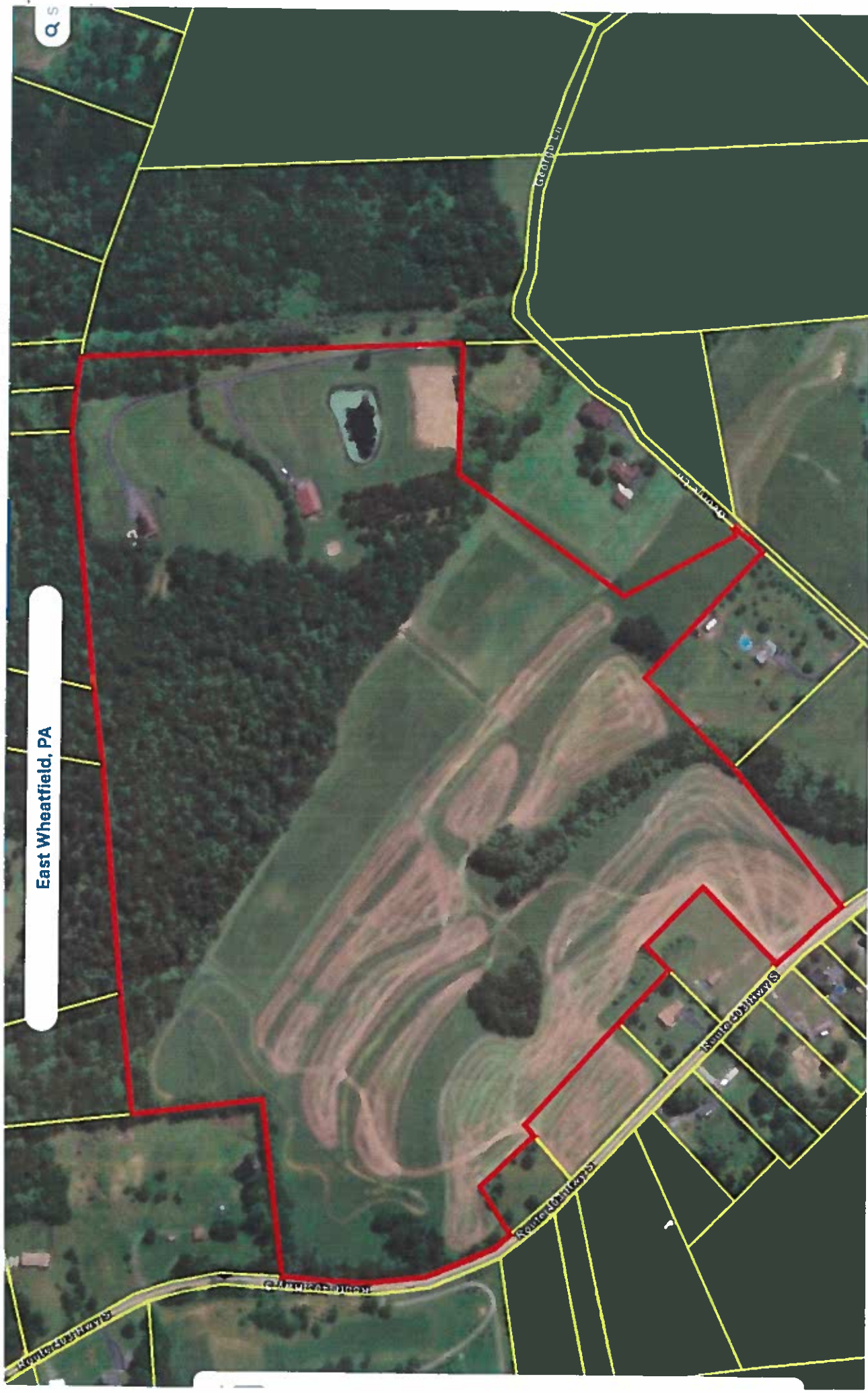

**General Information****Indiana County**

Parcel ID: 40-010-111.08.-000 Owner: MONTANTI, DENNIS J UX

Owner Name & Address		Property Identification	
Deeded Owner	MONTANTI, DENNIS J UX	Control No	00050964
Mailing Address	387 GEORGE LN	Unit/Lot No	
		Deeded Acres	79.75
		Old Map Number	00050964
City, State, Zip	SEWARD , PA 15954	Sales	
Property Location		Date of Sale	06/16/2017
Municipality	40 - EAST WHEATFIELD TWP	Selling Price	\$0
School District	11 - UNITED AREA SD	Deed Book-Page	2017-283693
Neighborhood	4000 - EAST WHEATFIELD TWP	Validation Code (Y=Multi-Parcel)	N
Situs Address	387 GEORGE LN	Current Market Assessed Value	
Description		Market Land	\$190,800
		Market Building	\$288,800
		Total Market Assessed	\$479,600
Property Description		Current Clean & Green Assessed Value	
Property Type	A: Residential (10 Acres Or More)	C&G Land	\$58,000
Land Use Type	112: Agricultural With Buildings	C&G Building	\$288,800
Tieback Parcel		C&G Assessed	\$346,800
Tieback ID		C&G Approved	Approved
		Homestead / Farmstead	
		HS Approved	Y
		FS Approved	N

[courthouseonline.com](http://courthouseonline.com) ...a better way to access public records.™ Website and Services Copyright ©2000 CourthouseOnline.Com, Inc. Copyright and ownership of courthouse data is held by each respective courthouse. All information provided on this site is believed to be reliable but is not guaranteed and should be independently verified. I AGREE that my use of this site is governed by the [Terms of Service](#) and [Privacy Policy](#).

**Value Summary****Indiana County****Parcel ID:** 40-010-111.08..-000 **Owner:** MONTANTI, DENNIS J UX**Building Value Summary****Property Information**

<b>Residential Value</b>	<b>\$257,733</b>	<b>Type</b>	<b>A: Residential (10 Acres Or More)</b>
<b>Out-Buildings</b>	<b>\$31,102</b>	<b>Municipality</b>	<b>40 - EAST WHEATFIELD TWP</b>
<b>Other Residential</b>		<b>School</b>	<b>11 - UNITED AREA SD</b>
<b>Commercial Buildings</b>		<b>Part Interest Ownership</b>	
<b>Lease Holds</b>		<b>Value Override</b>	
<b>Total Building Value</b>	<b>\$288,800</b>	<b>Clean &amp; Green Approved</b>	<b>Approved</b>

<b>Proposed Values</b>	<b>Market Approach</b>			<b>Clean &amp; Green</b>	
	<b>Fair Market</b>	<b>Assessed</b>		<b>Ag - Use</b>	<b>Assessed</b>
<b>Land</b>	<b>\$190,800</b>	<b>\$190,800</b>	<b>\$58,000</b>		<b>\$58,000</b>
<b>Buildings</b>	<b>\$288,800</b>	<b>\$288,800</b>	<b>\$288,800</b>		<b>\$288,800</b>
<b>Total</b>	<b>\$479,600</b>	<b>\$479,600</b>	<b>\$346,800</b>		<b>\$346,800</b>

[courthouseonline.com](http://courthouseonline.com) ...a better way to access public records.™ Website and Services Copyright ©2000 CourthouseOnline.Com, Inc. Copyright and ownership of courthouse data is held by each respective courthouse. All information provided on this site is believed to be reliable but is not guaranteed and should be independently verified. I AGREE that my use of this site is governed by the [Terms of Service](#) and [Privacy Policy](#).

**Dwelling Information****Indiana County****Parcel ID: 40-010-111.08..-000    Owner: MONTANTI, DENNIS J UX**

<b>Description</b>	<b>TAN W/ RED</b>	<b>Exterior Wall</b>	<b>Vinyl</b>		
<b>Limiting Factors</b>		<b>Year Built</b>	<b>2005</b>		
<b>Dwelling Type</b>	<b>DETACH: Single Family Home</b>	<b>Year Renovated</b>	<b>2010 (est)</b>		
<b>Stories Group</b>	<b>2 - Two Story</b>	<b>Effective Age Group</b>	<b>5</b>		
<b>Dug Basement</b>	<b>76 - 100%</b>	<b>Quality Grade Group</b>			
<b>Basement Garage</b>	<b>0</b>				
<b>Living Area</b>	<b>3084</b>	<b>Total Rooms</b>	<b>8</b>	<b>Heat Distribution</b>	<b>Forced Hot Air</b>
<b>Unfinished Living Area</b>	<b>0</b>	<b>Bedrooms</b>	<b>4</b>	<b>Heat Source</b>	<b>Oil</b>
<b>Enclosed Porch</b>	<b>0</b>	<b>Full Baths</b>	<b>2</b>	<b>Central A/C</b>	<b>AC</b>
<b>Attached Garage</b>	<b>960</b>	<b>Half Baths</b>	<b>1</b>	<b>Fireplace Count</b>	<b>1</b>
<b>Lower Level Living Area</b>	<b>0</b>	<b>Mobile Home Class</b>			
<b>Basement Garage</b>	<b>0</b>	<b>Mobile Home Park</b>			
<b>Finished Basement</b>	<b>0</b>	<b>Mobile Home Serial No.</b>			
<b>Attached Carports</b>	<b>0</b>				

[courthouseonline.com](http://courthouseonline.com) ...a better way to access public records.™ Website and Services Copyright ©2000 CourthouseOnline.Com, Inc. Copyright and ownership of courthouse data is held by each respective courthouse. All information provided on this site is believed to be reliable but is not guaranteed and should be independently verified. I AGREE that my use of this site is governed by the [Terms of Service](#) and [Privacy Policy](#).

**Outbuilding Information****Indiana County****Parcel ID: 40-010-111.08..-000    Owner: MONTANTI, DENNIS J UX**

<b>ID</b>	<b>Building Type</b>	<b>Const Descrip</b>	<b>Stories</b>	<b>Dimensions</b>	<b>Square Feet</b>	<b>Year Built</b>	<b>Cond</b>	<b>Value</b>
001	LIVESTCK	METAL	1	40 x 72	2880	2005	G	\$24,192.00
001A	LEAN-TO	WOOD	1	12 x 65	780	2008	G	\$936.00
002	SWIMPOOL	POOL	1		287	2008	G	\$3,444.00
002A	POOLAPRN	CEMNT	1		852	2008	F	\$1,108.00
003	SHED CLS	VINYL	1	11 x 20	220	2008	G	\$792.00
003A	LEAN-TO	VINYL	1	4 x 20	80	2008	G	\$0.00
003B	SLAB	CEMNT	1	15 x 20	300	2008	G	\$630.00
004	DECK	WOOD	1	7 x 12	84	2008	F	\$0.00

**Total OutBuilding Value \$31,102.00**

[courthouseonline.com](http://courthouseonline.com) ...a better way to access public records.™ Website and Services Copyright ©2000 CourthouseOnline.Com, Inc. Copyright and ownership of courthouse data is held by each respective courthouse. All information provided on this site is believed to be reliable but is not guaranteed and should be independently verified. I AGREE that my use of this site is governed by the [Terms of Service](#) and [Privacy Policy](#).

**Land Summary - Fair Market Value****Indiana County****Parcel ID: 40-010-111.08...-000****Owner: MONTANTI, DENNIS J UX**

<b>Deeded Acres</b>	<b>79.75</b>			<b>C&amp;G Approved</b>	<b>Approved</b>
<b>Actual Frontage</b>				<b>Ag. Security Area</b>	
<b>Frontage &amp; Depth</b>				<b>Average Slope</b>	<b>9</b>
<b>Neighborhood</b>	<b>4000</b>				
	<b>Site/Lot</b>	<b>Open1</b>	<b>Open2</b>	<b>Wooded</b>	<b>Totals</b>
<b>Area Size</b>	<b>1</b>	<b>48.38</b>	<b>14.72</b>	<b>15.65</b>	<b>79.75</b>
<b>Productivity Index</b>					
<b>Rate per Acre</b>	<b>\$14,000</b>	<b>\$2,575</b>	<b>\$2,024</b>	<b>\$1,433</b>	
<b>Fair Market Value</b>	<b>\$14,000</b>	<b>\$124,579</b>	<b>\$29,793</b>	<b>\$22,426</b>	
				<b>Sub-Total Value</b>	<b>\$190,798</b>
				<b>Value Override</b>	<b>\$0</b>
				<b>Market Land Value</b>	<b>\$190,800</b>

[courthouseonline.com](http://courthouseonline.com) ...a better way to access public records.™ Website and Services Copyright ©2000 CourthouseOnline.Com, Inc. Copyright and ownership of courthouse data is held by each respective courthouse. All information provided on this site is believed to be reliable but is not guaranteed and should be independently verified. I AGREE that my use of this site is governed by the [Terms of Service](#) and [Privacy Policy](#).