

THIS SURVEY IS BASED ON A PLAT RECORDED IN THE CLERK'S OFFICE OF THE CIRCUIT COURT OF THE CITY OF CHESAPEAKE (FORMERLY NORFOLK COUNTY), VIRGINIA IN MAP BOOK 17 AT PAGE 60.

THIS IS TO DECLARE THAT I, ON FEBRUARY 01, 2019, SURVEYED THE PROPERTY SHOWN HEREON. THIS SURVEY COMPLIES WITH THE MINIMUM STANDARDS AND PROCEDURES AS SET FORTH IN 18VAC10-20-380 CODE OF VIRGINIA.

THE BUILDING SHOWN HEREON APPEARS TO LIE WITHIN ZONE AE ACCORDING TO THE FEMA - NFIP COMMUNITY PANEL NUMBER 510104-0018H, DATED 02/17/2017. FLOOD ZONE DETERMINATION IS BASED ON THE FLOOD INSURANCE RATE MAPS AND DOES NOT IMPLY THAT THIS PROPERTY WILL OR WILL NOT BE FREE FROM FLOODING OR DAMAGE. CONTACT THE LOCAL COMMUNITY FLOOD OFFICIAL TO CONFIRM THE ABOVE INFORMATION. FLOOD ZONE INFORMATION WAS SCALED FROM F.E.M.A. FLOOD MAPS. ALPHATEC SURVEYORS, LTD. IS NOT A PARTY IN DETERMINING THE REQUIREMENTS FOR FLOOD INSURANCE ON THE PROPERTY SHOWN HEREON.

THE SURVEY OF THE PROPERTY SHOWN HEREON WAS PERFORMED WITHOUT BENEFIT OF A CURRENT TITLE REPORT, AND CONSEQUENTLY MAY NOT DEPICT ALL MATTERS AFFECTING THE PROPERTY SHOWN HEREON.

This document, together with the concepts and designs herein, as an instrument of service, is intended only for the specific purpose and client for which it was prepared. Reuse of and improper reliance on this document without written authorization and adaptation by Alphatec Surveyors, Ltd. shall be without liability to Alphatec Surveyors, Ltd.

NOTES:

1. ALL BUILDING DIMENSION SHOWN HEREON ARE TO THE EXTERIOR FACE OF THE BUILDING UNLESS OTHERWISE NOTED.
2. ALL VISIBLE FRANCHISE UTILITY APPURTENANCE (I.E. TRANSFORMER, UTILITY BOX, PEDESTAL, ETC.) MAY BE EVIDENCE OF AN EASEMENT.
3. ALL FENCES SHOWN HEREON ARE 72" WOODEN UNLESS OTHERWISE NOTED.
4. ALL FENCE DIMENSION SHOWN HEREON ARE TO THE FACE OF THE FENCE UNLESS OTHERWISE NOTED.

REFERENCE MERIDIAN

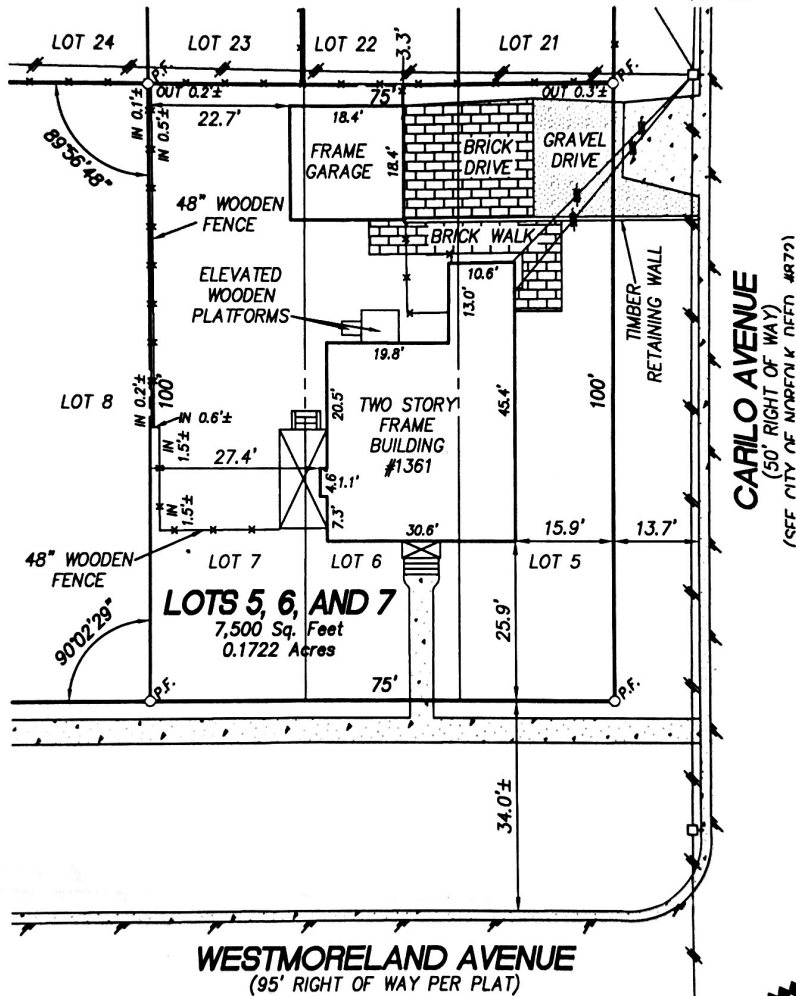

LEGEND

- EDGE OF PAVEMENT
- CURB
- PROPERTY LINE (R)
- *- FENCE LINE
- P.F. PIN FOUND
- CONCRETE
- UTILITY POLE WITH OVERHEAD WIRES

PHYSICAL SURVEY
OF
LOTS 5, 6, AND 7, BLOCK L
PLAT B
LARCHMONT

NORFOLK, VIRGINIA
FEBRUARY 01, 2019 SCALE: 1"=25'
EXCLUSIVELY FOR

MARTIN J. SHEEHAN AND RACHAEL A. SHEEHAN



PROJECT NO.: 21792
DRAWING NO.: 31892



ALPHATEC
SURVEYORS LTD.
530 WOODLAKE CIRCLE, SUITE 200, CHESAPEAKE, VA 23320
TEL: (757) 963-5261 FAX: (757) 963-5262

