



*** The information on this site is only updated twice each year (late January and late June)***

*** The tax amounts do not in any way represent whether the taxes are paid or delinquent.***

Ownership and Tax Information

Parcel Number: 51-24-00-0-110
Property Location: 127 MOUNTAIN RD
Description: HSE GAR SHOP
Owner Name: CORB RUSSELL L & MICHAEL M
Deed Book/Page: 900/7694
Owner Address: 127 MOUNTAIN RD LIGONIER PA 15658
School District: LIGONIER VALLEY
Instrument No: 200903100007694
Number of Acres: 16.00
Land Value: 6,970.00
Improvement Value: 44,150.00
Assessed Value: 51,120.00
Municipality: LIGONIER TWP

Tax Year	Assessed Value	County Tax	Municipal Tax	Municipal Special Tax1	Municipal Special Tax2	Municipal Special Tax3	School Tax	Land Use	Taxable Status	Total Tax
2025	51,120.00	1,455.90	306.72	0.00	0.00	0.00	0.00	FARM	TAXABLE	6,153.83
2024	51,120.00	1,455.90	306.72	0.00	0.00	0.00	4,391.21	FARM	TAXABLE	6,153.83
2023	51,120.00	1,098.57	255.60	0.00	0.00	0.00	4,391.21	FARM	TAXABLE	5,745.38
2022	51,120.00	1,098.57	255.60	0.00	0.00	0.00	4,391.21	FARM	TAXABLE	5,745.38
2021	51,120.00	1,098.57	255.60	0.00	0.00	0.00	4,391.21	FARM	TAXABLE	5,745.38
2020	51,120.00	1,098.57	204.48	0.00	0.00	0.00	4,391.21	FARM	TAXABLE	5,694.26
2019	51,120.00	1,073.01	204.48	0.00	0.00	0.00	4,281.30	FARM	TAXABLE	5,558.79
2018	51,120.00	1,073.01	204.48	0.00	0.00	0.00	4,186.73	FARM	TAXABLE	5,464.22
2017	51,120.00	1,073.01	204.48	0.00	0.00	0.00	4,089.60	FARM	TAXABLE	5,367.09
2016	51,120.00	1,073.01	255.60	0.00	0.00	0.00	4,002.70	FARM	TAXABLE	5,331.31

- Print current page's data



*** The information on this site is only updated twice each year (late January and late June)***

*** The tax amounts do not in any way represent whether the taxes are paid or delinquent.***

Ownership and Tax Information

Parcel Number:	51-24-00-0-113
Property Location:	
Description:	
Owner Name:	CORB RUSSELL L & MICHAEL M
Deed Book/Page:	900/7694
Owner Address:	127 MOUNTAIN RD LIGONIER PA 15658
School District:	LIGONIER VALLEY
Instrument No:	200903100007694
Number of Acres:	7.00
Land Value:	2,330.00
Improvement Value:	0.00
Assessed Value:	2,330.00
Municipality:	LIGONIER TWP

Tax Year	Assessed Value	County Tax	Municipal Tax	Municipal Special Tax1	Municipal Special Tax2	Municipal Special Tax3	School Tax	Land Use	Taxable Status	Total Tax
2025	2,330.00	66.36	13.98	0.00	0.00	0.00	0.00	RESIDENTIAL	TAXABLE	280.49
2024	2,330.00	66.36	13.98	0.00	0.00	0.00	200.15	RESIDENTIAL	TAXABLE	280.49
2023	2,330.00	50.07	11.65	0.00	0.00	0.00	200.15	RESIDENTIAL	TAXABLE	261.87
2022	2,330.00	50.07	11.65	0.00	0.00	0.00	200.15	RESIDENTIAL	TAXABLE	261.87
2021	2,330.00	50.07	11.65	0.00	0.00	0.00	200.15	RESIDENTIAL	TAXABLE	261.87
2020	2,330.00	50.07	9.32	0.00	0.00	0.00	200.15	RESIDENTIAL	TAXABLE	259.54
2019	2,330.00	48.91	9.32	0.00	0.00	0.00	195.14	RESIDENTIAL	TAXABLE	253.37
2018	2,330.00	48.91	9.32	0.00	0.00	0.00	190.83	RESIDENTIAL	TAXABLE	249.06
2017	2,330.00	48.91	9.32	0.00	0.00	0.00	186.40	RESIDENTIAL	TAXABLE	244.63
2016	2,330.00	48.91	11.65	0.00	0.00	0.00	182.44	RESIDENTIAL	TAXABLE	243.00



Print current page's data

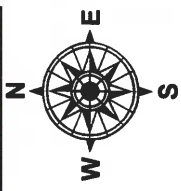
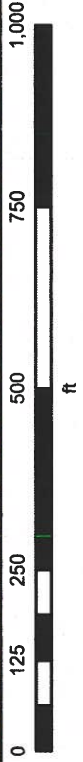
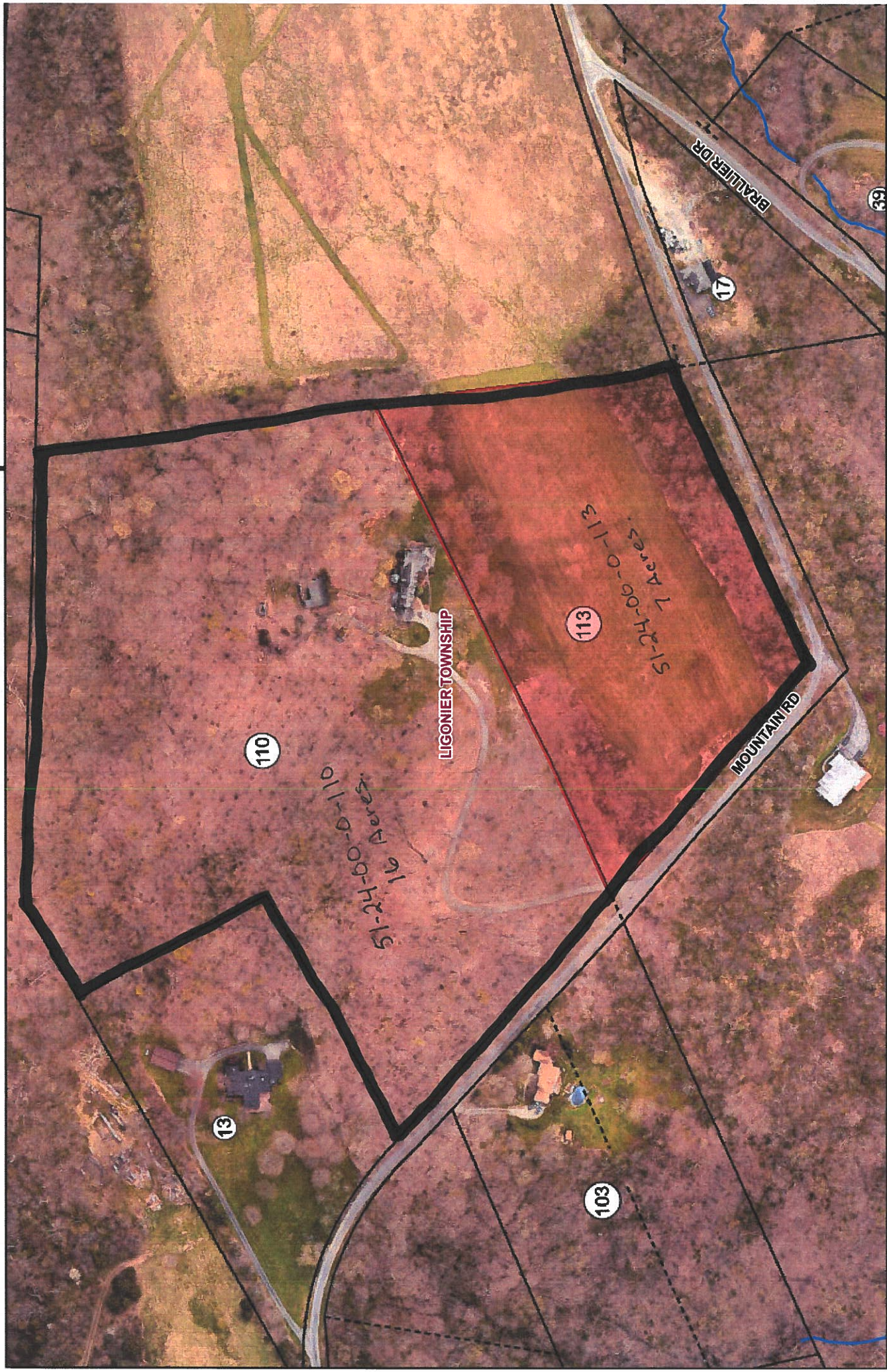

Not to be substituted as a survey.
To be used for taxing purposes only.