

COMPASS ALTERNATIVES  
4706 GREGORY STREET  
MCHENRY, IL 60051  
Licensed Professionals in  
both Illinois & Wisconsin  
IL. DESIGN FIRM #184-008609

PLAT OF SURVEY  
LOT 22 IN BLOCK 1 OF E. W. CRUMB'S ADDITION TO THE VILLAGE OF  
WALWORTH, IN THE VILLAGE OF WALWORTH, WALWORTH COUNTY, WISCONSIN.  
COMMONLY KNOWN AS: 126 N. FIFTH AVENUE, WALWORTH, WI 53184  
PERMANENT INDEX NUMBER: VECR 00017

PHONE: 847-978-5124  
compalt743@gmail.com  
www.compassalternatives.com

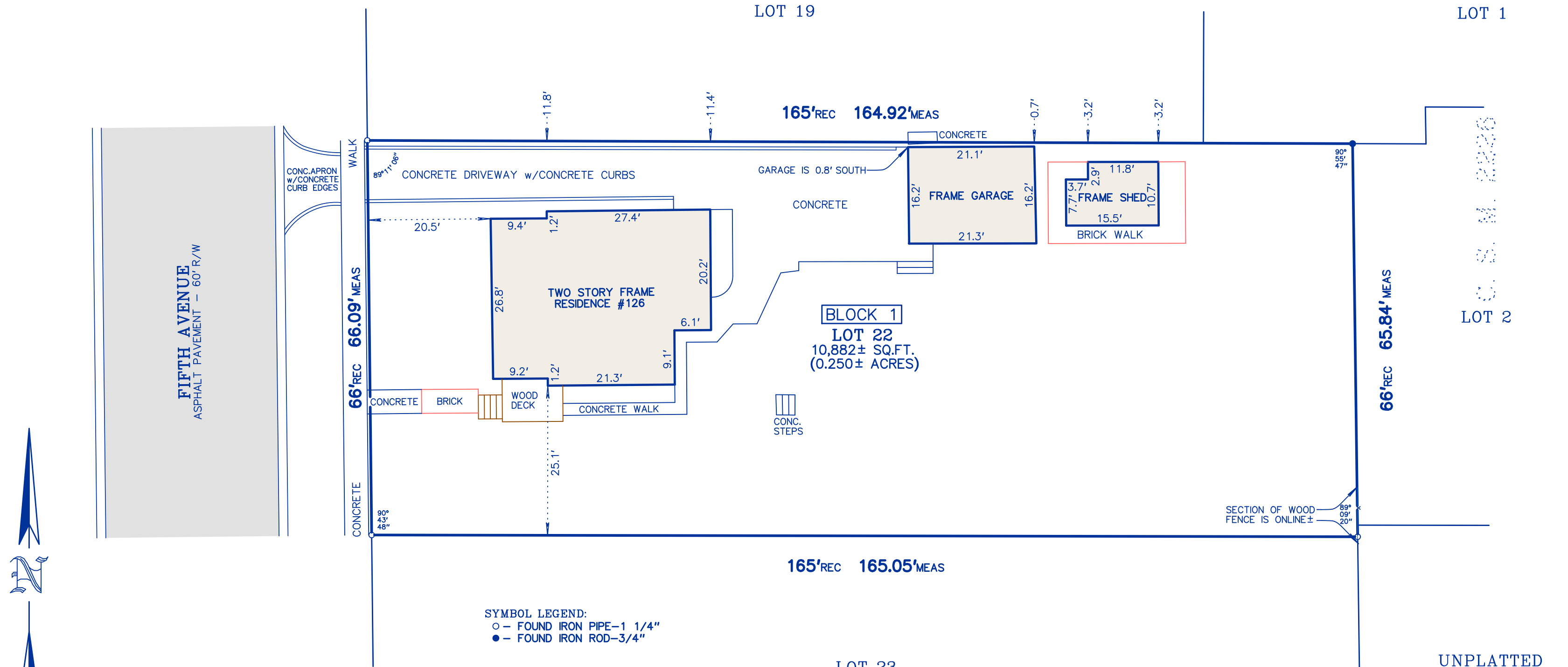

SCALE: 1 inch = 15 feet  
ORDERED BY: LAKE GENEVA AREA REALTY  
REFERENCE: KNULL  
JOB NO.: 24157  
FIELDWORK COMPLETED: JULY 24, 2024

COMPARE ALL POINTS AND REPORT ANY DIFFERENCE AT ONCE.  
BUILDING LINES AND EASEMENTS ARE SHOWN ONLY WHERE THEY  
ARE SO RECORDED IN THE MAPS. REFER TO YOUR DEED,  
ABSTRACT, TITLE POLICY OR BUILDING COMMISSIONER.  
DIMENSIONS ARE SHOWN IN FEET AND DECIMAL PARTS THEREOF.  
NO DIMENSION IS TO BE ASSUMED BY SCALING THIS PLAT.  
THIS PLAT IS NOT VALID WITHOUT SURVEYORS SEAL.



COUNTY OF MCHENRY } S.S.  
STATE OF ILLINOIS }  
UNPLATTED LAND  
I hereby certify that I have surveyed the above described property and the above plat is a true representation thereof and shows the size and location of the property, its exterior boundaries, the location and dimensions of all visible structures thereon, boundary fences, apparent easements and roadways and visible encroachments, if any.  
This survey is made for the exclusive use of the present owners of the property, and also those who purchase, mortgage or guarantee the title thereto within ONE YEAR from the date hereof.  
Dated at Mchenry, Illinois this 25th day of JULY 2024, Anno Domini.  
James B. Shannon - Wisconsin Professional Land Surveyor S-2792-8