

Scale: 1 inch = 50 feet
Symbol Legend

A.....arc
P.....plan
D.....deed
M.....measured
C.....calculated
TW.....top of wall elevation
Fd.....found
SM.....survey marker
IB.....iron bar
RP.....rock post
PC.....point of curvature
DH.....drill hole
(wit.).....witness

SURVEYOR'S LOCATION CERTIFICATE

G. R. Myra Land Surveying Limited
11 Carmans Drive, Lawrencetown, Nova Scotia, B2Z-1C7
435-4379 (tel) 434-3529 (fax) 802-1825 (cel)

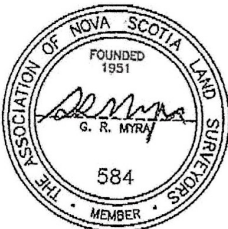
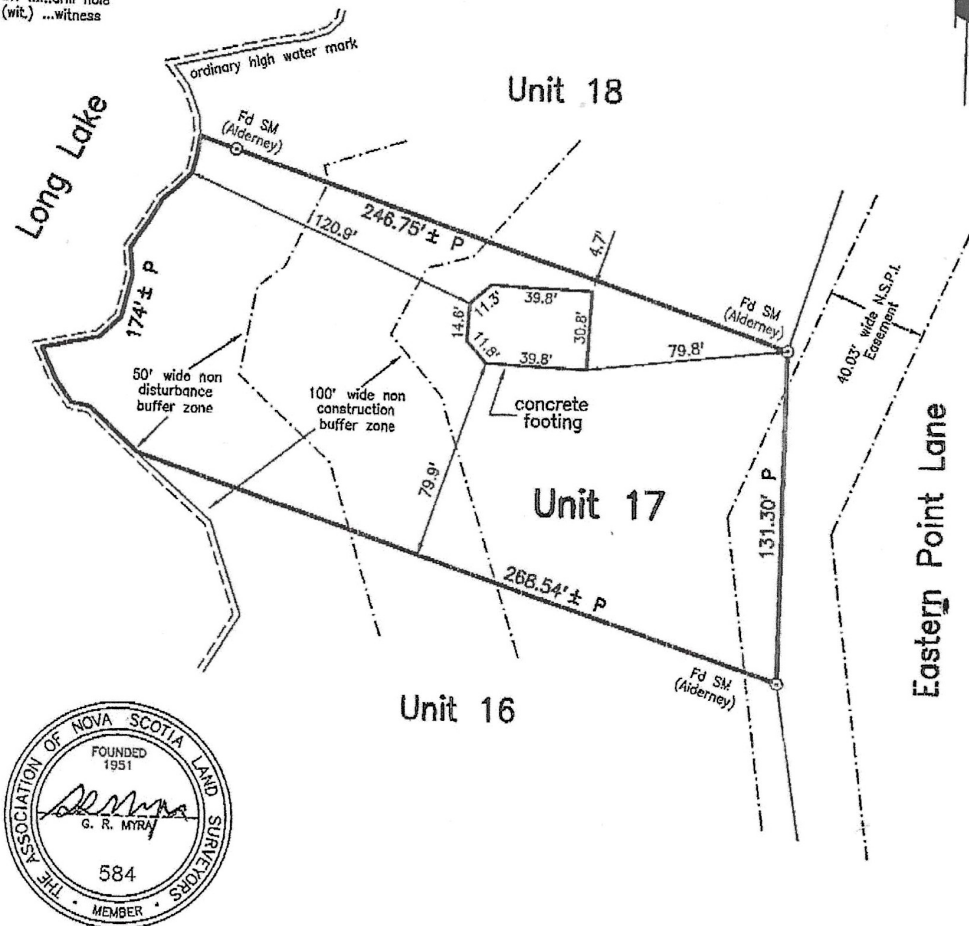

Issued to: William Johnson
Concerning: Unit 17, Eastern Point Lane, Meak Arm Cove Subdivision
East Uniacke, Hants County, Nova Scotia

See the plan of survey of Units 1 to 28, a subdivision of lands of 3230225 Nova Scotia Limited, dated November 9, 2016, by T. Darcy DeCoste, N.S.L.S.; H.C.L.R.O. Plan No. 110090009.

This Surveyor's Location Certificate shall not be used for boundary definition or as a reference document for the preparation of legal descriptions. Other improvements and buildings may exist on the subject parcel. No field survey has been undertaken to determine their location or to verify the existence of encroachments, other than those shown.

To assure the originality of this document, all copies must be signed in red ink.

The field survey was carried out on May 10, 2017.

I, G. R. Myra, Nova Scotia Land Surveyor, hereby certify that this Surveyor's Location Certificate was prepared under my supervision and in accordance with Land Surveyors Act, regulations and standards made there under. Dated May 10, 2017.



LE No. 11571

G. R. Myra, N.S.L.S. No. 584

SLC No. 64126