



*** The information on this site is only updated twice each year (late January and late June)***

*** The tax amounts do not in any way represent whether the taxes are paid or delinquent.***

Ownership and Tax Information

Parcel Number: 50-38-00-0-043
Property Location:
Description: LOT A HSE GAR
Owner Name: GOEBEL ROGER A & CHARLENE A
Deed Book/Page: 3394/94
Owner Address: 113 SILVER SPRING TR GREENSBURG PA 15601
School District: HEMPFIELD AREA
Instrument No: 0
Number of Acres: 8.00
Land Value: 4,200.00
Improvement Value: 47,800.00
Assessed Value: 52,000.00
Municipality: HEMPFIELD TWP

Tax Year	Assessed Value	County Tax	Municipal Tax	Municipal Special Tax1	Municipal Special Tax2	Municipal Special Tax3	School Tax	Land Use	Taxable Status	Total Tax
2025	52,000.00	1,480.96	156.00	0.00	0.00	0.00	0.00	RESIDENTIAL	TAXABLE	6,356.48
2024	52,000.00	1,480.96	156.00	0.00	0.00	0.00	4,719.52	RESIDENTIAL	TAXABLE	6,356.48
2023	52,000.00	1,117.48	156.00	0.00	0.00	0.00	4,459.52	RESIDENTIAL	TAXABLE	5,733.00
2022	52,000.00	1,117.48	156.00	0.00	0.00	0.00	4,339.92	RESIDENTIAL	TAXABLE	5,613.40
2021	52,000.00	1,117.48	156.00	0.00	0.00	0.00	4,339.92	RESIDENTIAL	TAXABLE	5,613.40
2020	52,000.00	1,117.48	156.00	0.00	0.00	0.00	4,339.92	RESIDENTIAL	TAXABLE	5,613.40
2019	52,000.00	1,091.48	156.00	0.00	0.00	0.00	4,339.92	RESIDENTIAL	TAXABLE	5,587.40
2018	52,000.00	1,091.48	156.00	0.00	0.00	0.00	4,339.92	RESIDENTIAL	TAXABLE	5,587.40
2017	52,000.00	1,091.48	156.00	0.00	0.00	0.00	4,274.92	RESIDENTIAL	TAXABLE	5,522.40
2016	52,000.00	1,091.48	156.00	0.00	0.00	0.00	4,146.48	RESIDENTIAL	TAXABLE	5,393.96

- Print current page's data

ArcGIS Web Map

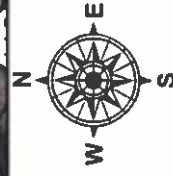
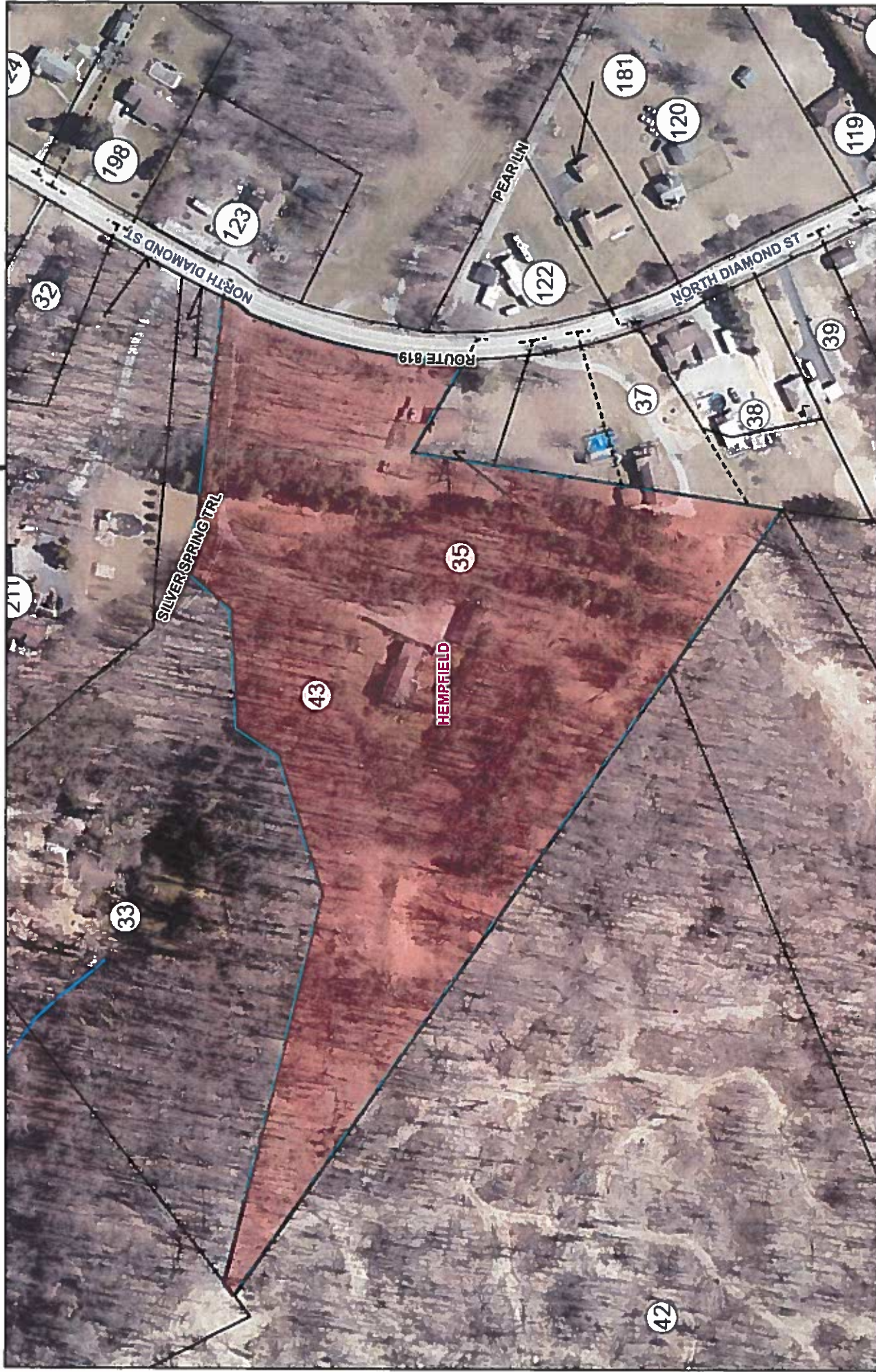

Date: 5/12/2025



Not to be substituted as a survey.
To be used for taxing purposes only.

Westmoreland County Geographic Information Systems (GIS) Department.
Data Sources: Westmoreland County GIS, EagleView Imagery, ESRI.