

125 Olde Marietta Court

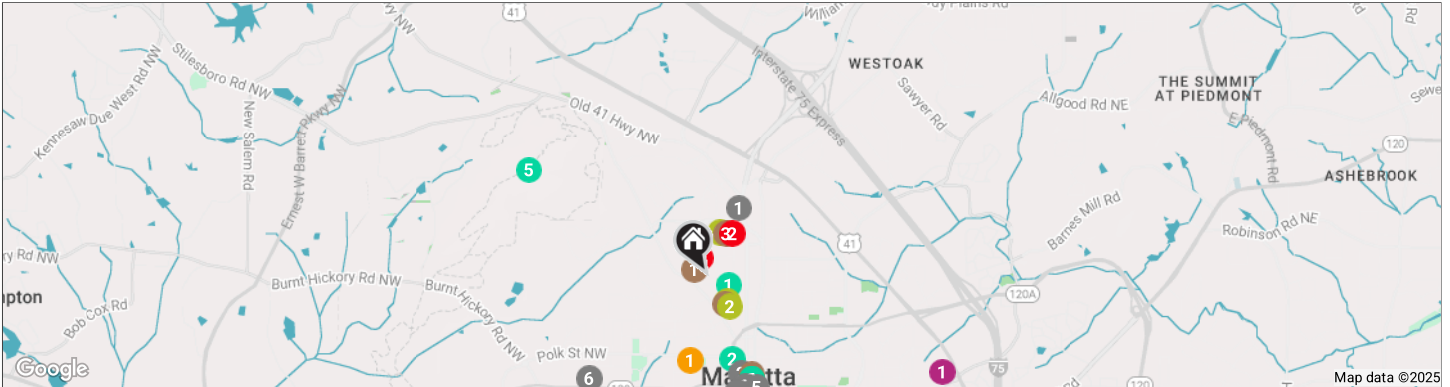

RESTAURANTS

- 1 Starbucks
811 CHURCH STREET, 0.6 MI
- 2 Thaicoon & Sushi Bar
34 MILL STREET, 0.8 MI
- 3 Marietta Pizza Co
3 WHITLOCK AVENUE SOUTHWEST,
0.9 MI
- 4 La Parrilla Mexican
Restaurant - Marietta
Square, GA
29 SOUTH MARIETTA PARKWAY
SOUTHWEST, 0.9 MI
- 5 Johnnie MacCracken's
Celtic Firehouse Pub
15 ATLANTA STREET SOUTHEAST,
0.9 MI
- 6 Dave Poe's BBQ
660 WHITLOCK AVENUE
NORTHWEST, 1.2 MI
- 7 City Club Marietta
510 POWDER SPRINGS STREET,
1.5 MI

COFFEE

- 1 Daily Bread Cafe
531 ROSELANE STREET
NORTHWEST, 0.1 MI
- 2 Sessions Stand
397 SESSIONS STREET NORTHWEST
#200, 0.3 MI
- 3 Calm Water Cafe
320 KENNESTONE HOSPITAL
BOULEVARD, 0.4 MI
- 4 Sugar Cakes Patisserie &
Bistro
101 NORTH PARK SQUARE, 0.8 MI
- 5 Douceur De France -
Bakery & Brunch
277 SOUTH MARIETTA PARKWAY
SOUTHWEST, 1.2 MI

SHOPPING

- 1 Office Depot
119 COBB PARKWAY NORTH UNIT B,
2.0 MI
- 2 Walmart Supercenter
210 COBB PARKWAY SOUTHEAST,
2.3 MI
- 3 Costco Wholesale
645 ERNEST W BARRETT PARKWAY
NORTHWEST, 2.9 MI

- 4 DICK'S Sporting Goods
667 ERNEST W BARRETT PARKWAY
NORTHWEST STE 400, 3.0 MI

GROCERY

- 1 Food Depot
681 SOUTH MARIETTA PARKWAY
SOUTHEAST, 1.9 MI

GYM

- 1 LuLu Belle Studio
397 SESSIONS STREET NORTHWEST,
0.2 MI
- 2 Sacred Garden Yoga
369 CAMPBELL HILL STREET
NORTHWEST, 0.3 MI
- 3 Wellstar Health Place
330 KENNESTONE HOSPITAL
BOULEVARD, 0.4 MI
- 4 CrossFit 11:24
225 CRESCENT CIRCLE SOUTHWEST,
1.0 MI

MEDICAL

- 1 North Atlanta Primary
Care Marietta
141 LACY STREET NW STE 100,
0.2 MI

- 2 Wellstar Kennestone
Hospital
677 CHURCH STREET, 0.4 MI

SCHOOLS

- 1 Marietta Middle School
121 WINN STREET NORTHWEST,
0.7 MI
- 2 Marietta High School
1171 WHITLOCK AVENUE
NORTHWEST, 2.1 MI

PARKS

- 1 Lewis Park
475 CAMPBELL HILL STREET
NORTHWEST, 0.2 MI
- 2 William Root House
Museum & Garden
80 NORTH MARIETTA PARKWAY
NORTHWEST, 0.7 MI
- 3 Glover Park
50 NORTH PARK SQUARE, 0.9 MI
- 4 Marietta Square
99 SOUTH PARK SQUARE
NORTHEAST, 0.9 MI
- 5 Kennesaw Mountain
Summit
MARIETTA, 1.6 MI



Jody Tirone

OFFICE: 770.284.9900
MOBILE: 404.451.3125
jody@ansleyre.com

