

43-51E

PAGE 1 OF 2

Sewage Disposal System Construction Permit

Commonwealth of Virginia
Department of Health

Rich. Co.

Health Department



Health Department

Identification Number 179 SL-021

Map Reference 43-51-Part

General Information

New ☒ Repair ☐ Expanded ☒ Conditional ☐ FHA ☐ VA ☐ Case No. —
 Based on the application for a sewage disposal system construction permit filed in accordance with Section 3.13.01, a construction permit is hereby issued to:
 Owner William M. Pohl Telephone 746 9297
 Address Rt 6, Box 209 Mechanicsville, Va. 23111
 For a Type I Sewage disposal system which is to be constructed on/at Rt 3 E R. on 608. L. on 647 (Holes Pt Rd) across small bridge - T/L onto dirt Rd.
 Subdivision — Section/Block — Lot —
 Actual or estimated water use 450

DESIGN	NOTE: INSPECTION RESULTS
Water supply, existing: (describe) _____ To be installed: class <u>2A Art. Well</u> cased _____ grouted <u>20'</u>	Water supply location: Satisfactory yes <input type="checkbox"/> no <input type="checkbox"/> comments _____ G. W. 2 Received: yes <input type="checkbox"/> no <input type="checkbox"/> not applicable <input type="checkbox"/> <u>No Log</u>
Building sewer: <u>4"</u> I.D. PVC 40, or equivalent. Slope 1.25" per 10' (minimum). <input type="checkbox"/> Other _____	Building sewer: yes <input checked="" type="checkbox"/> no <input type="checkbox"/> comments Satisfactory
Septic tank: Capacity <u>Existing</u> gals. (minimum). <input type="checkbox"/> Other _____	Pretreatment unit: yes <input checked="" type="checkbox"/> no <input type="checkbox"/> comments Satisfactory <u>Existing</u>
Inlet-outlet structure: PVC 40, 4" tees or equivalent. <input type="checkbox"/> Other _____	Inlet-outlet structure: yes <input checked="" type="checkbox"/> no <input type="checkbox"/> comments Satisfactory
Pump and pump station: No <input type="checkbox"/> Yes <input type="checkbox"/> describe and show design. if yes: _____	Pump & pump station: yes <input type="checkbox"/> no <input checked="" type="checkbox"/> comments Satisfactory
Gravity mains: 3" or larger I.D., minimum 6" fall per 100', 1500 lb. crush strength or equivalent. <input type="checkbox"/> Other _____	Conveyance method: yes <input checked="" type="checkbox"/> no <input type="checkbox"/> comments Satisfactory
Distribution box: Precast concrete with <u>Existing</u> ports. <input type="checkbox"/> Other <u>See permit</u>	Distribution box: yes <input checked="" type="checkbox"/> no <input type="checkbox"/> comments Satisfactory
Header lines: Material: 4" I.D. 1500 lb. crush strength plastic or equivalent from distribution box to 2' into absorption trench. Slope 2" minimum. <input type="checkbox"/> Other _____	Header lines: yes <input checked="" type="checkbox"/> no <input type="checkbox"/> comments Satisfactory
Percolation lines: Gravity 4" plastic 1000 lb. per foot bearing load or equivalent, slope 2" 4" (min. max.) per 100'. <input type="checkbox"/> Other _____	Percolation lines: yes <input checked="" type="checkbox"/> no <input type="checkbox"/> comments Satisfactory
Absorption trenches: <u>250 Total</u> Square ft. required <u>See permit</u> ; depth from ground surface to bottom of trench <u>24"</u> ; aggregate size <u>5-1.5"</u> Trench bottom slope <u>2-4" / 100'</u> ; center to center spacing <u>9'</u> ; trench width <u>3'</u> Depth of aggregate <u>13'</u> Trench length <u>50</u> ; Number of trenches <u>See permit</u>	Absorption trenches: yes <input checked="" type="checkbox"/> no <input type="checkbox"/> comments Satisfactory

Date 6-6-86

Inspected and approved by:

Sanitarian

Schematic drawing of sewage disposal system and topographic features.

PAGE 2 OF 2

Show the lot lines of the building lot and building site, sketch of property showing any topographic features which may impact on the design of the system, all existing and/or proposed structures including sewage disposal systems and wells within 100 feet of sewage disposal system and reserve area. The schematic drawing of the sewage disposal system shall show sewer lines, pretreatment unit, pump station, conveyance system, and subsurface soil absorption system, reserve area, etc. When a nonpublic drinking water supply is to be located on the same lot show all sources of pollution within 100 feet.

☒ The information required above has been drawn on the attached copy of the sketch submitted with the application. Attach additional sheets as necessary to illustrate the design.

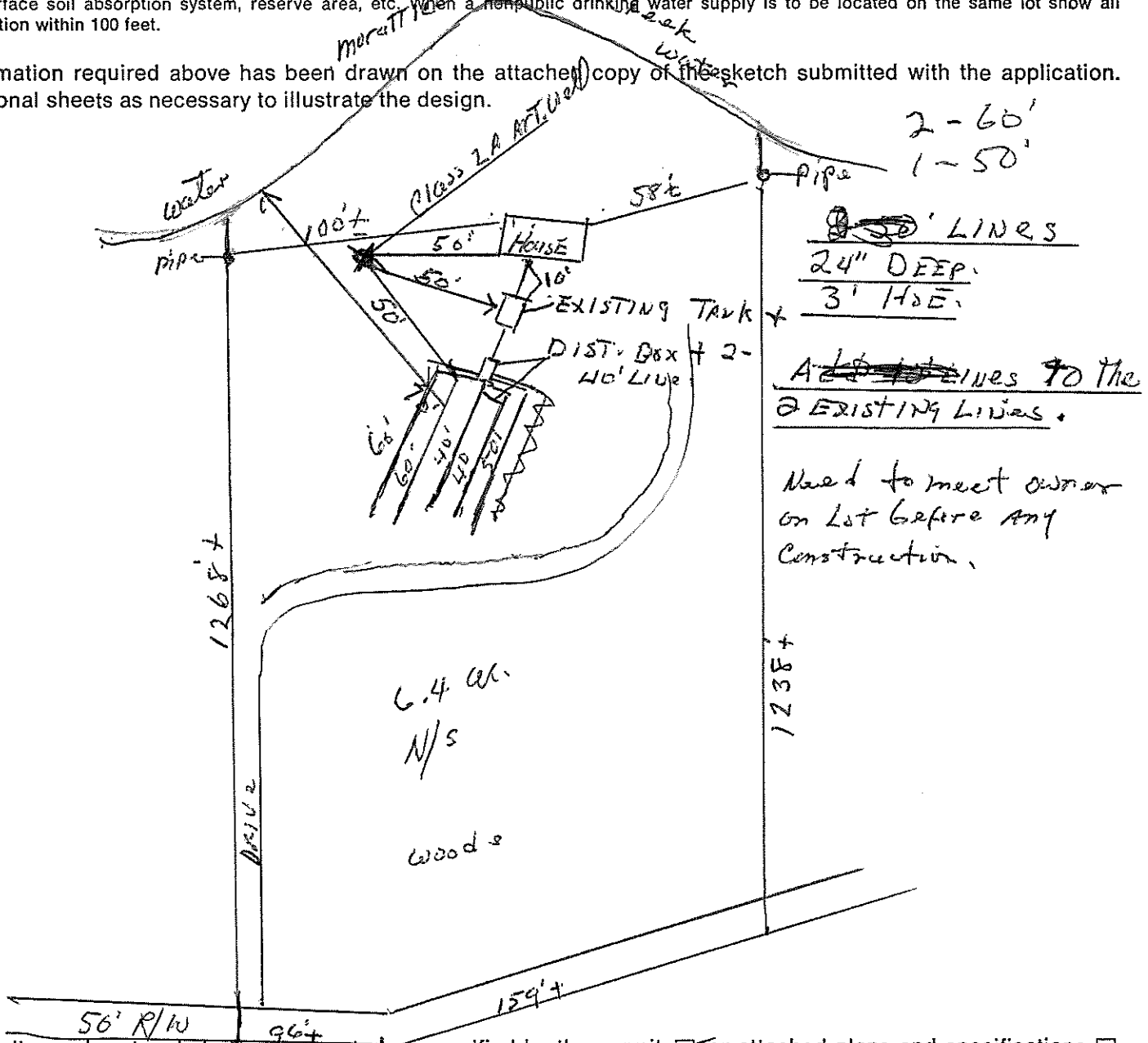

The sewage disposal system is to be constructed as specified by the permit ☒ or attached plans and specifications ☐.

This sewage disposal system construction permit is null and void if (a) conditions are changed from those shown on the application (b) conditions are changed from those shown on the construction permit.

No part of any installation shall be covered or used until inspected, corrections made if necessary, and approved, by the local health department or unless expressly authorized by the local health dept. Any part of any installation which has been covered prior to approval shall be uncovered, if necessary, upon the direction of the Department.

Date: 3-18-86 Issued by: H. North, Jr.

Sanitarian

Date: 4-2-86 Reviewed by: E. Appleby

Supervisory Sanitarian

This Construction
Permit Valid until
9-18-88

If FHA or VA financing

Reviewed by Date _____ Date _____

Supervisory Sanitarian

Regional Sanitarian