

INSTALL 4000sf OF FIELD USING 2000' OF DRIP TUBING. THERE SHALL BE NO PARKING, DRIVING OR STORAGE ON THE SEPTIC FIELD AT ANY TIME FOR ANY REASON.

\*USE TWO WAY CLEANOUTS  
 \*\*USE SCH-40 OR SDR-26 TO TANK

X= TEST HOLE

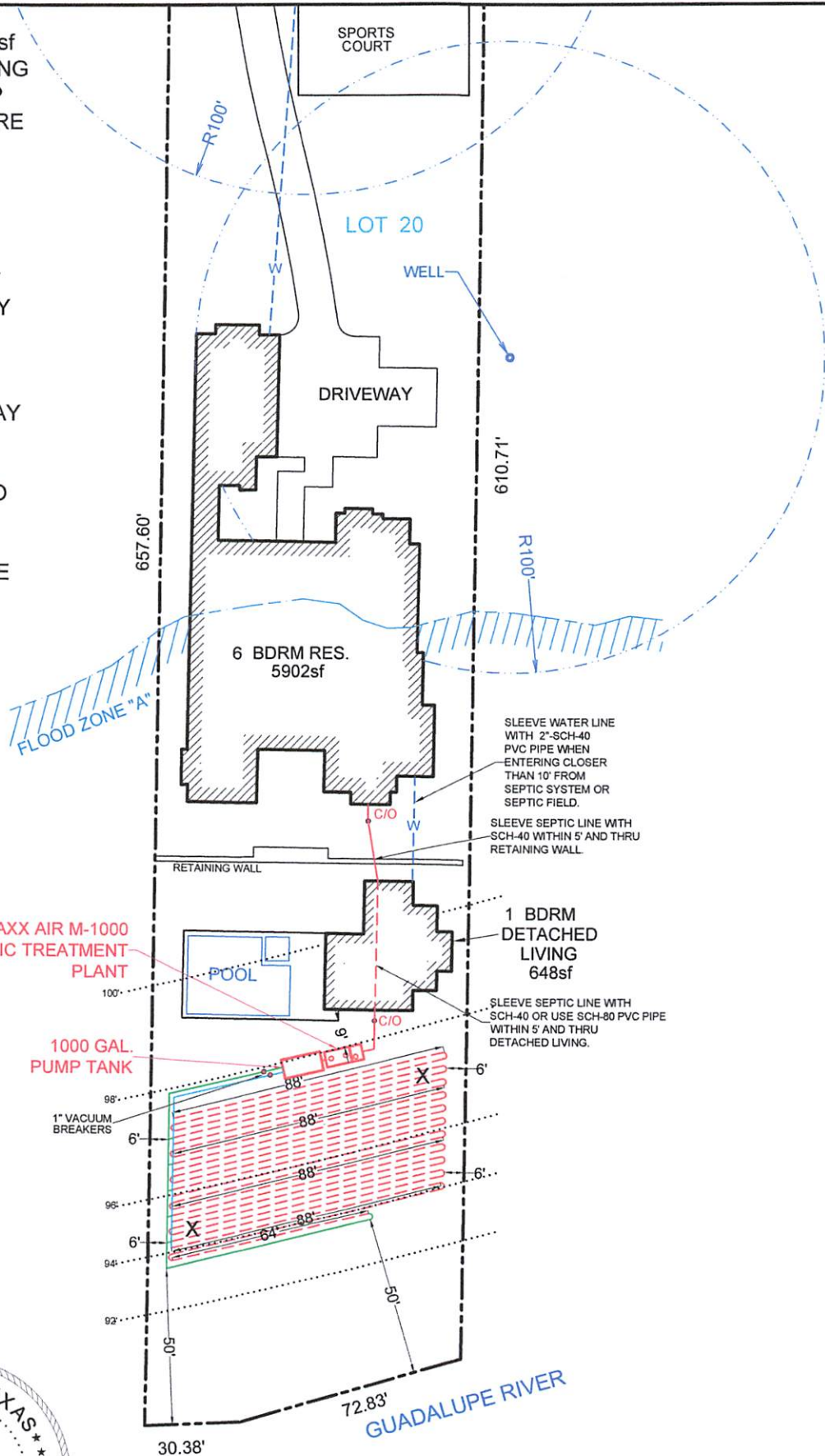

OWNER: CHARLES Y. & RYAN W. ARMSTRONG		DRAWN BY: EJS III	
STREET ADDRESS: 1755 RIADA DRIVE			
LEGAL DESC: RIADA	UNIT/SECTION/PHASE: 1	BLOCK:	LOT: 20
PREPARED BY: GREG W. JOHNSON, P.E. F#002585	SCALE: 1"=50'	DATE: 6/30/2021	REVISED: 7/2/2021

INSTALL 4000sf OF FIELD USING 2000' OF DRIP TUBING. THERE SHALL BE NO PARKING, DRIVING OR STORAGE ON THE SEPTIC FIELD AT ANY TIME FOR ANY REASON.

\*USE TWO WAY CLEANOUTS  
 \*\*USE SCH-40 OR SDR-26 TO TANK

X= TEST HOLE

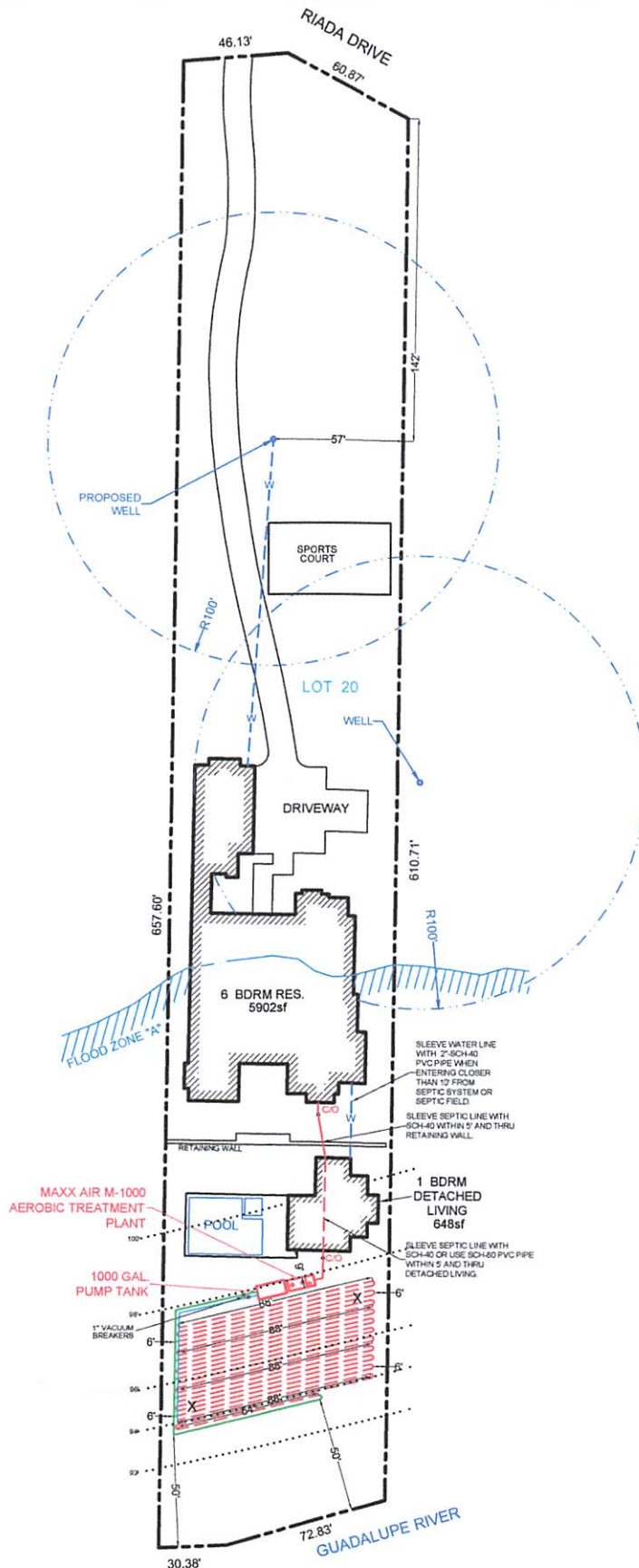

OWNER: CHARLES Y. & RYAN W. ARMSTRONG		DRAWN BY: EJS III	
STREET ADDRESS: 1755 RIADA DRIVE			
LEGAL DESC: RIADA	UNIT/SECTION/PHASE: 1	BLOCK:	LOT: 20
PREPARED BY: GREG W. JOHNSON, P.E. F#002585	SCALE: N.T.S.	DATE: 6/30/2021	REVISED: 7/2/2021