

NO RISE REPORT

**1755 Riada Drive
New Braunfels, Texas**

Prepared by:



M&S ENGINEERING

CIVIL | ELECTRICAL | STRUCTURAL | MEP

TEXAS PROFESSIONAL ENGINEERING FIRM # F-1394
WWW.MSENGR.COM | (830) 228-5446

M&S Engineering Project Number: 21CHARM001

Main Office:

Mailing:

Post Office Box 970
Spring Branch, Texas 78070
Telephone: 830.228.5446
Fax: 830.885.2170

Physical:

6477 FM 311
Spring Branch, Texas 78070
Web: www.msengr.com

Branch Offices:

376 Landa Street
New Braunfels, TX 78130
Telephone: 830.629.2988
Fax: 830.228.4197

Anne Lowak, E.I.T.
Graduate Engineer



04/29/2021

Jerod Mott, P.E., C.F.M.
Municipal Division Manager

Texas Registered Engineering Firm F-1394

April, 2021

I. TABLE OF CONTENTS

I.	TABLE OF CONTENTS.....	2
II.	OVERVIEW	3
III.	METHODS AND RESULTS	3
IV.	EXHIBITS	4
	LOCATION MAP	5
	DEVELOPMENT PLAN.....	6
	FEMA/FIRM MAP	7
	HEC-RAS OUTPUT.....	8

II. OVERVIEW

The project site is located at 1755 Riada Drive, New Braunfels Texas, in Comal County. The property lies along the Guadalupe River and a portion of the tract is located within the 100-year FEMA floodway, a portion lies in the 100-year floodplain, and the remaining lies in Zone X. The property is currently undeveloped. The proposed development will consist of the addition of a new elevated house, a pool, deck, and pool house. At the request of the owner this study was performed to determine the impact to the BFE of the proposed development.

As per the Comal County requirements the activity within the floodway must not increase the BFE for the 100-yr flood as calculated from the FEMA Flood Insurance Rate Map. This analysis was conducted using standard engineering methods that are acceptable by the County.

III. METHODS AND RESULTS

Comal County requires that it be shown that the placement of fill in the floodway has no impact (or creates no rise) in the water surface elevations both upstream and downstream of the proposed project. M&S performed a HEC-RAS analysis in order to determine the impact to the BFE that would result from the proposed development.

A new house, pool, pool house, and deck will be added to the site, partially within the floodplain and floodway. The finished floor elevation will be 645.00, approximately five feet above the BFE. The pool and pool house will both be elevated above the BFE. Cross Section 1462818 runs through the site. A blocked obstruction the length of the entire development was placed in the floodplain to model the maximum amount of impact the development could have. When comparing the existing conditions model to the proposed conditions the WSEL is not adversely affected up or downstream of the site due to development. At the cross section running through the site the WSEL shows no change, due to the clearing of the land for the house development. The model shows a net zero rise in the floodplain/floodway due to the development.

IV. EXHIBITS

LOCATION MAP

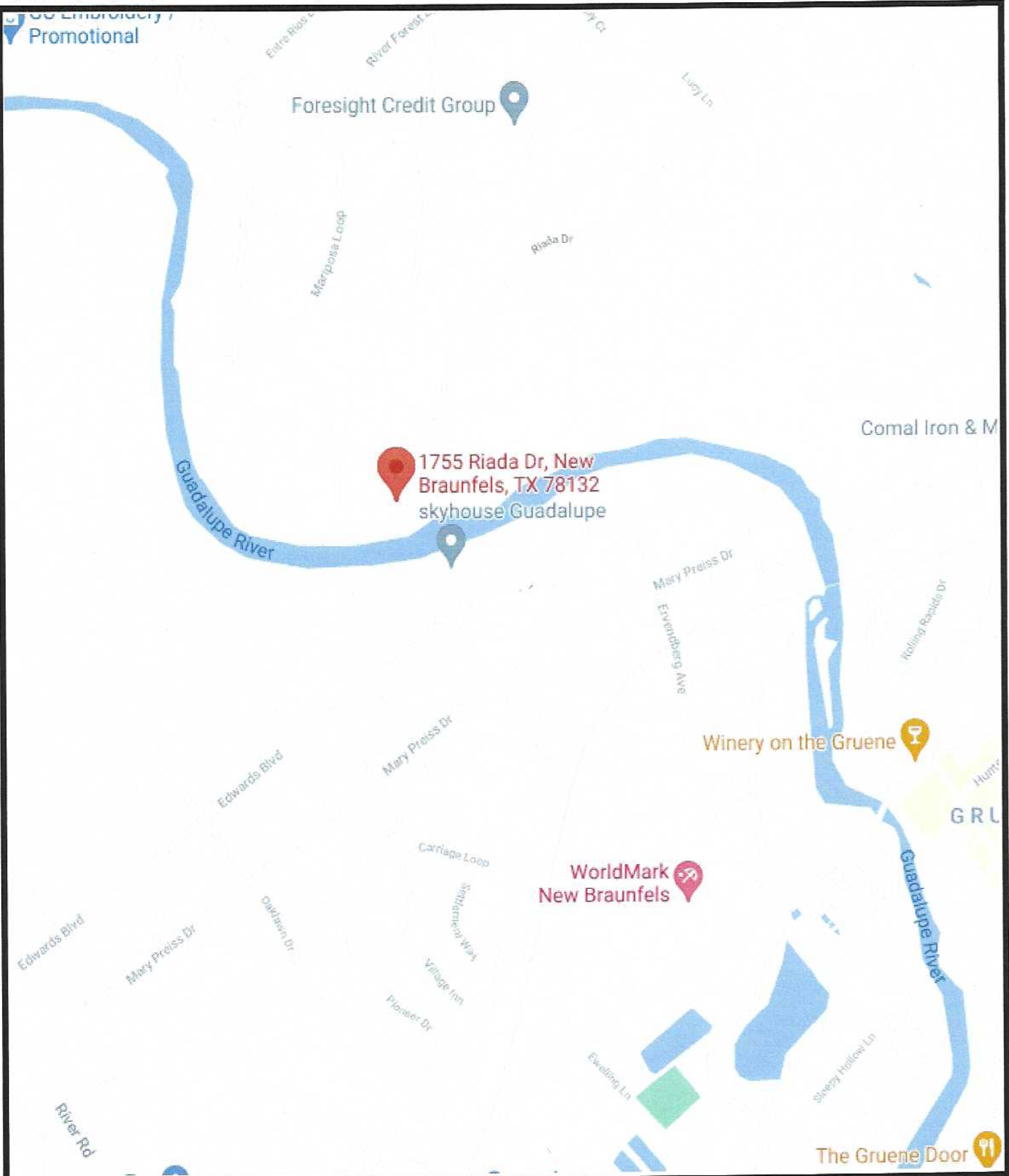

SHEET:	JOB:	
	DATE:	
	DRAWN:	PM:
	DESIGN:	DM:
	PEER:	OTHER:

LOCATION MAP



M&S ENGINEERING
 CIVIL | ELECTRICAL | STRUCTURAL | MEP | SURVEYING
TX REG. LICENSED PROFESSIONAL ENGINEER # 1194

CONTACT WWW.MSINCOR.COM PHONE: (830) 228-3446 FAX: (830) 885-2170	MAIN OFFICE P.O. BOX 970 6477 FM 311 SPRING BRANCH, TX 76070	BRANCH OFFICE 375 LANDA ST. NEW BRAUNFELS, TX 78130 PHONE: (830) 629-2988
	<small>QUALITY SYSTEM # 10044200</small>	
	<small>REGISTERED PROFESSIONAL ENGINEER # 1194</small>	

DEVELOPMENT PLAN

NO.	DESCRIPTION	DATE
0001	PRELIMINARY	10/20/11
0002	REVISED	11/01/11
0003	REVISED	11/01/11
0004	REVISED	11/01/11
0005	REVISED	11/01/11
0006	REVISED	11/01/11
0007	REVISED	11/01/11
0008	REVISED	11/01/11
0009	REVISED	11/01/11
0010	REVISED	11/01/11
0011	REVISED	11/01/11
0012	REVISED	11/01/11
0013	REVISED	11/01/11
0014	REVISED	11/01/11
0015	REVISED	11/01/11
0016	REVISED	11/01/11
0017	REVISED	11/01/11
0018	REVISED	11/01/11
0019	REVISED	11/01/11
0020	REVISED	11/01/11
0021	REVISED	11/01/11
0022	REVISED	11/01/11
0023	REVISED	11/01/11
0024	REVISED	11/01/11
0025	REVISED	11/01/11
0026	REVISED	11/01/11
0027	REVISED	11/01/11
0028	REVISED	11/01/11
0029	REVISED	11/01/11
0030	REVISED	11/01/11
0031	REVISED	11/01/11
0032	REVISED	11/01/11
0033	REVISED	11/01/11
0034	REVISED	11/01/11
0035	REVISED	11/01/11
0036	REVISED	11/01/11
0037	REVISED	11/01/11
0038	REVISED	11/01/11
0039	REVISED	11/01/11
0040	REVISED	11/01/11
0041	REVISED	11/01/11
0042	REVISED	11/01/11
0043	REVISED	11/01/11
0044	REVISED	11/01/11
0045	REVISED	11/01/11
0046	REVISED	11/01/11
0047	REVISED	11/01/11
0048	REVISED	11/01/11
0049	REVISED	11/01/11
0050	REVISED	11/01/11
0051	REVISED	11/01/11
0052	REVISED	11/01/11
0053	REVISED	11/01/11
0054	REVISED	11/01/11
0055	REVISED	11/01/11
0056	REVISED	11/01/11
0057	REVISED	11/01/11
0058	REVISED	11/01/11
0059	REVISED	11/01/11
0060	REVISED	11/01/11
0061	REVISED	11/01/11
0062	REVISED	11/01/11
0063	REVISED	11/01/11
0064	REVISED	11/01/11
0065	REVISED	11/01/11
0066	REVISED	11/01/11
0067	REVISED	11/01/11
0068	REVISED	11/01/11
0069	REVISED	11/01/11
0070	REVISED	11/01/11
0071	REVISED	11/01/11
0072	REVISED	11/01/11
0073	REVISED	11/01/11
0074	REVISED	11/01/11
0075	REVISED	11/01/11
0076	REVISED	11/01/11
0077	REVISED	11/01/11
0078	REVISED	11/01/11
0079	REVISED	11/01/11
0080	REVISED	11/01/11
0081	REVISED	11/01/11
0082	REVISED	11/01/11
0083	REVISED	11/01/11
0084	REVISED	11/01/11
0085	REVISED	11/01/11
0086	REVISED	11/01/11
0087	REVISED	11/01/11
0088	REVISED	11/01/11
0089	REVISED	11/01/11
0090	REVISED	11/01/11
0091	REVISED	11/01/11
0092	REVISED	11/01/11
0093	REVISED	11/01/11
0094	REVISED	11/01/11
0095	REVISED	11/01/11
0096	REVISED	11/01/11
0097	REVISED	11/01/11
0098	REVISED	11/01/11
0099	REVISED	11/01/11
0100	REVISED	11/01/11

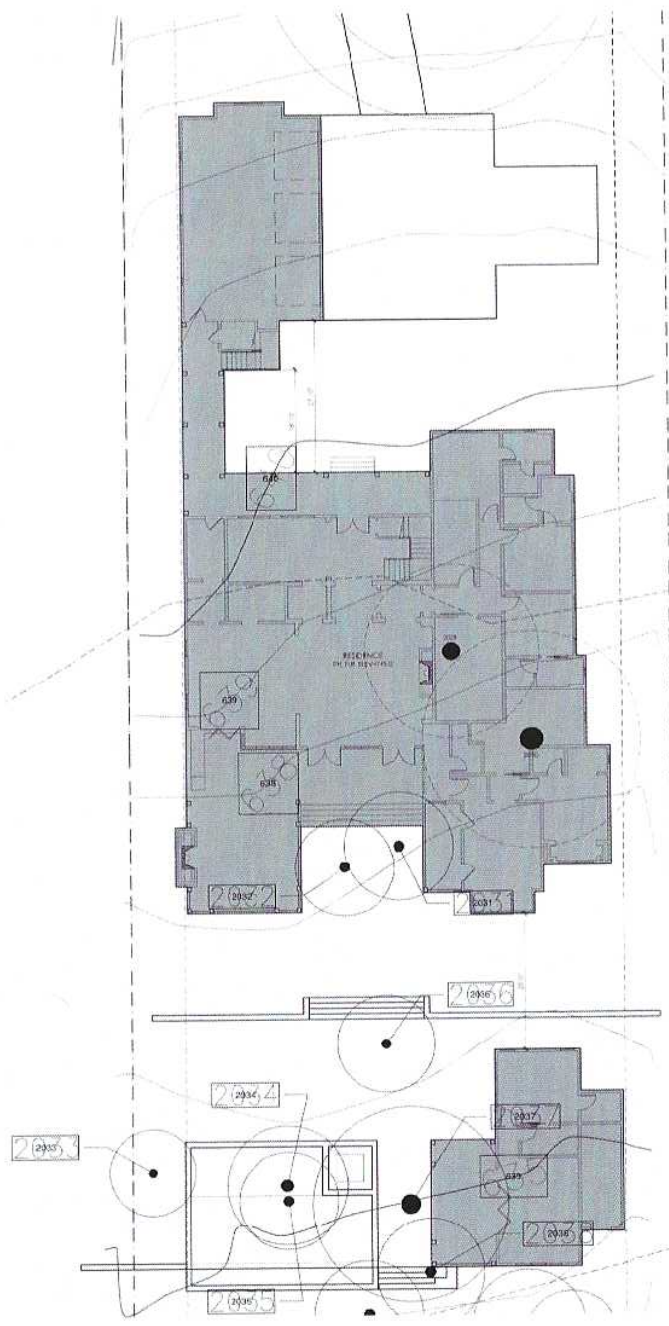
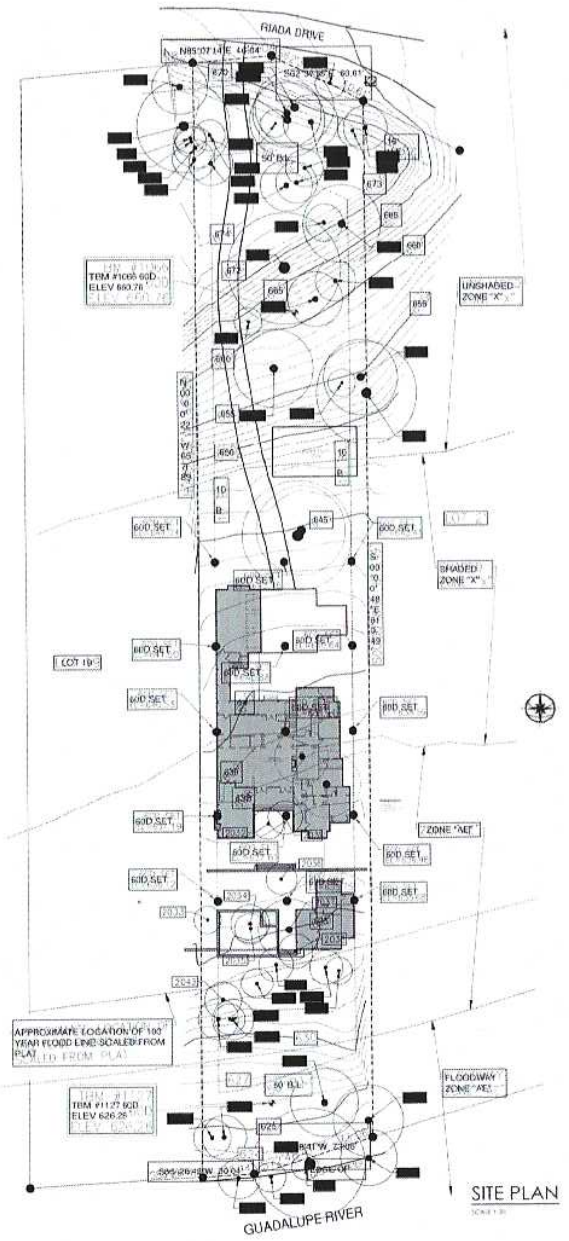

- GENERAL SITE NOTES:**
1. ALL UTILITIES SHOWN ARE BASED ON RECORD DRAWINGS AND FIELD SURVEY. THE CLIENT IS RESPONSIBLE FOR VERIFYING THE LOCATION AND DEPTH OF ALL UTILITIES.
 2. ALL UTILITIES TO BE PROTECTED SHALL BE IDENTIFIED BY THE CLIENT AND SHOWN ON THE SITE PLAN.
 3. THE CLIENT SHALL BE RESPONSIBLE FOR OBTAINING ALL NECESSARY PERMITS AND APPROVALS FROM THE LOCAL GOVERNMENT AND STATE AGENCIES.
 4. THE CLIENT SHALL BE RESPONSIBLE FOR OBTAINING ALL NECESSARY PERMITS AND APPROVALS FROM THE LOCAL GOVERNMENT AND STATE AGENCIES.
 5. THE CLIENT SHALL BE RESPONSIBLE FOR OBTAINING ALL NECESSARY PERMITS AND APPROVALS FROM THE LOCAL GOVERNMENT AND STATE AGENCIES.
 6. THE CLIENT SHALL BE RESPONSIBLE FOR OBTAINING ALL NECESSARY PERMITS AND APPROVALS FROM THE LOCAL GOVERNMENT AND STATE AGENCIES.
 7. THE CLIENT SHALL BE RESPONSIBLE FOR OBTAINING ALL NECESSARY PERMITS AND APPROVALS FROM THE LOCAL GOVERNMENT AND STATE AGENCIES.
 8. THE CLIENT SHALL BE RESPONSIBLE FOR OBTAINING ALL NECESSARY PERMITS AND APPROVALS FROM THE LOCAL GOVERNMENT AND STATE AGENCIES.
 9. THE CLIENT SHALL BE RESPONSIBLE FOR OBTAINING ALL NECESSARY PERMITS AND APPROVALS FROM THE LOCAL GOVERNMENT AND STATE AGENCIES.
 10. THE CLIENT SHALL BE RESPONSIBLE FOR OBTAINING ALL NECESSARY PERMITS AND APPROVALS FROM THE LOCAL GOVERNMENT AND STATE AGENCIES.
 11. THE CLIENT SHALL BE RESPONSIBLE FOR OBTAINING ALL NECESSARY PERMITS AND APPROVALS FROM THE LOCAL GOVERNMENT AND STATE AGENCIES.
 12. THE CLIENT SHALL BE RESPONSIBLE FOR OBTAINING ALL NECESSARY PERMITS AND APPROVALS FROM THE LOCAL GOVERNMENT AND STATE AGENCIES.
 13. THE CLIENT SHALL BE RESPONSIBLE FOR OBTAINING ALL NECESSARY PERMITS AND APPROVALS FROM THE LOCAL GOVERNMENT AND STATE AGENCIES.
 14. THE CLIENT SHALL BE RESPONSIBLE FOR OBTAINING ALL NECESSARY PERMITS AND APPROVALS FROM THE LOCAL GOVERNMENT AND STATE AGENCIES.
 15. THE CLIENT SHALL BE RESPONSIBLE FOR OBTAINING ALL NECESSARY PERMITS AND APPROVALS FROM THE LOCAL GOVERNMENT AND STATE AGENCIES.
 16. THE CLIENT SHALL BE RESPONSIBLE FOR OBTAINING ALL NECESSARY PERMITS AND APPROVALS FROM THE LOCAL GOVERNMENT AND STATE AGENCIES.
 17. THE CLIENT SHALL BE RESPONSIBLE FOR OBTAINING ALL NECESSARY PERMITS AND APPROVALS FROM THE LOCAL GOVERNMENT AND STATE AGENCIES.
 18. THE CLIENT SHALL BE RESPONSIBLE FOR OBTAINING ALL NECESSARY PERMITS AND APPROVALS FROM THE LOCAL GOVERNMENT AND STATE AGENCIES.
 19. THE CLIENT SHALL BE RESPONSIBLE FOR OBTAINING ALL NECESSARY PERMITS AND APPROVALS FROM THE LOCAL GOVERNMENT AND STATE AGENCIES.
 20. THE CLIENT SHALL BE RESPONSIBLE FOR OBTAINING ALL NECESSARY PERMITS AND APPROVALS FROM THE LOCAL GOVERNMENT AND STATE AGENCIES.

DATE: 11/01/11
 DRAWN BY: J. A. JONES
 CHECKED BY: J. A. JONES
 TOTAL COUNT: 1

FEMA/FIRM MAP

HEC-RAS OUTPUT

1755Riada Plan: 1) PC 4/28/2021 2) EC 4/28/2021
RS = 1462818

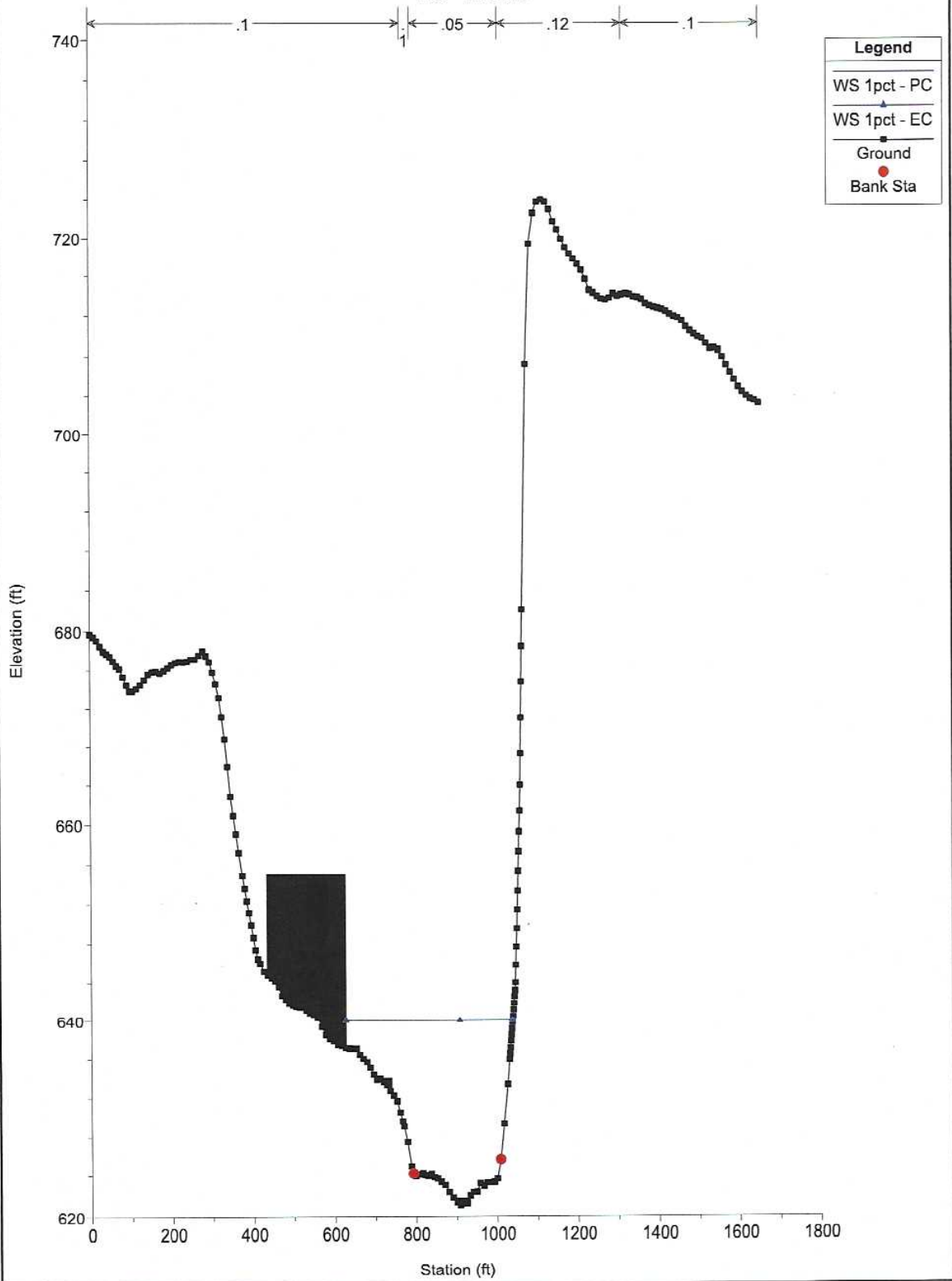

HFC-RAS River GaudRiver Reach: DnStmCanyonLake Profile: 1cst (Continued)

Reach	River Sta	Profile	Plan	Q Total (cfs)	Min Ch Elev (ft)	W.S. Elev (ft)	Crit W.S. (ft)	E.G. Elev (ft)	E.G. Slope (ft/ft)	Vel Chnl (ft/s)	Flow Area (sq ft)	Top Width (ft)	Froude # Chl
DnStmCanyonLake	1482549	1pct	EC	41400.00	656.45	676.21		677.53	0.002082	9.60	5341.77	351.27	0.39
DnStmCanyonLake	1481744	1pct	PC	41400.00	654.85	675.35		676.12	0.001204	7.47	8427.85	413.86	0.30
DnStmCanyonLake	1481744	1pct	EC	41400.00	654.85	675.35		676.12	0.001204	7.47	8427.85	413.86	0.30
DnStmCanyonLake	1480631	1pct	PC	41400.00	650.81	674.32		674.94	0.000871	6.86	7211.43	430.89	0.26
DnStmCanyonLake	1480631	1pct	EC	41400.00	650.81	674.32		674.94	0.000871	6.86	7211.43	430.89	0.26
DnStmCanyonLake	1479793	1pct	PC	41400.00	650.47	673.34		674.11	0.001101	7.60	6709.56	472.51	0.29
DnStmCanyonLake	1479793	1pct	EC	41400.00	650.47	673.34		674.11	0.001101	7.60	6709.56	472.51	0.29
DnStmCanyonLake	1478920	1pct	PC	41400.00	650.26	672.04		672.98	0.001489	8.35	5861.34	368.44	0.33
DnStmCanyonLake	1478920	1pct	EC	41400.00	650.26	672.04		672.98	0.001489	8.35	5861.34	368.44	0.33
DnStmCanyonLake	1477917	1pct	PC	41400.00	651.53	669.84		671.10	0.002345	9.37	5501.90	427.89	0.40
DnStmCanyonLake	1477917	1pct	EC	41400.00	651.53	669.84		671.10	0.002345	9.37	5501.90	427.89	0.40
DnStmCanyonLake	1477189	1pct	PC	41400.00	650.54	667.81		669.12	0.003071	10.39	5230.85	457.88	0.46
DnStmCanyonLake	1477189	1pct	EC	41400.00	650.54	667.81		669.12	0.003071	10.39	5230.85	457.88	0.46
DnStmCanyonLake	1476440	1pct	PC	41400.00	650.51	665.22		666.59	0.003615	10.07	5470.87	521.91	0.49
DnStmCanyonLake	1476440	1pct	EC	41400.00	650.51	665.22		666.59	0.003615	10.07	5470.87	521.91	0.49
DnStmCanyonLake	1476345 Unnamed Spill 1	1pct	PC	41400.00	649.43	665.18		666.21	0.002343	8.29	5821.14	525.87	0.39
DnStmCanyonLake	1476345 Unnamed Spill 1	1pct	EC	41400.00	649.43	665.18		666.21	0.002343	8.29	5821.14	525.87	0.39
DnStmCanyonLake	1476276	1pct	PC	41400.00	647.26	665.36		665.98	0.001131	6.65	7715.57	571.03	0.28
DnStmCanyonLake	1476276	1pct	EC	41400.00	647.26	665.36		665.98	0.001131	6.65	7715.57	571.03	0.28
DnStmCanyonLake	1476176	1pct	PC	41400.00	646.97	664.69		665.78	0.002052	8.95	6015.06	516.73	0.38
DnStmCanyonLake	1476176	1pct	EC	41400.00	646.97	664.69		665.78	0.002052	8.95	6015.06	516.73	0.38
DnStmCanyonLake	1475258	1pct	PC	41400.00	642.86	663.23		664.17	0.001443	7.94	5985.60	493.53	0.32
DnStmCanyonLake	1475258	1pct	EC	41400.00	642.86	663.23		664.17	0.001443	7.94	5985.60	493.53	0.32
DnStmCanyonLake	1474323	1pct	PC	41400.00	639.57	659.07	657.23	661.70	0.005133	14.49	5150.49	800.96	0.60
DnStmCanyonLake	1474323	1pct	EC	41400.00	639.57	659.07	657.23	661.70	0.005133	14.49	5150.73	800.96	0.60
DnStmCanyonLake	1473388	1pct	PC	41400.00	636.76	655.31	651.04	657.21	0.004083	11.91	5070.43	719.79	0.53
DnStmCanyonLake	1473388	1pct	EC	41400.00	636.76	655.31	651.04	657.21	0.004083	11.91	5071.04	719.84	0.53
DnStmCanyonLake	1472642	1pct	PC	41400.00	635.23	654.98	644.57	655.53	0.000931	6.38	8156.63	637.22	0.26
DnStmCanyonLake	1472642	1pct	EC	41400.00	635.23	654.98	644.57	655.53	0.000931	6.38	8156.56	637.24	0.26
DnStmCanyonLake	1471819	1pct	PC	41400.00	631.94	653.25		654.40	0.001933	9.65	5729.90	446.27	0.38
DnStmCanyonLake	1471819	1pct	EC	41400.00	631.94	653.25		654.40	0.001932	9.65	5730.88	446.29	0.38
DnStmCanyonLake	1470621	1pct	PC	41400.00	628.85	651.60		652.46	0.001264	6.55	6834.67	488.11	0.31
DnStmCanyonLake	1470621	1pct	EC	41400.00	628.85	651.60		652.47	0.001263	6.55	6836.24	488.13	0.31
DnStmCanyonLake	1469746	1pct	PC	41400.00	625.71	650.51		651.35	0.001265	8.70	7000.25	482.29	0.31
DnStmCanyonLake	1469746	1pct	EC	41400.00	625.71	650.51		651.35	0.001264	8.70	7002.22	482.32	0.31
DnStmCanyonLake	1469150	1pct	PC	41400.00	625.51	649.86		650.60	0.001158	7.99	6945.44	449.75	0.30
DnStmCanyonLake	1469150	1pct	EC	41400.00	625.51	649.86		650.60	0.001157	7.98	6947.58	449.78	0.30
DnStmCanyonLake	1468558	1pct	PC	41400.00	626.47	649.19		649.89	0.001203	7.86	6995.58	436.49	0.30
DnStmCanyonLake	1468558	1pct	EC	41400.00	626.47	649.19		649.89	0.001202	7.86	7001.82	436.52	0.30
DnStmCanyonLake	1468095	1pct	PC	41400.00	627.91	648.23		649.20	0.001714	8.84	5852.63	406.83	0.35
DnStmCanyonLake	1468095	1pct	EC	41400.00	627.91	648.24		649.21	0.001712	8.84	5855.26	406.92	0.35
DnStmCanyonLake	1467590	1pct	PC	41400.00	627.11	647.32		648.34	0.001668	8.65	6154.81	445.17	0.35
DnStmCanyonLake	1467590	1pct	EC	41400.00	627.11	647.32		648.35	0.001666	8.65	6158.34	445.24	0.35
DnStmCanyonLake	1467196	1pct	PC	41400.00	624.98	647.10		647.74	0.000941	7.03	7395.54	482.73	0.27
DnStmCanyonLake	1467196	1pct	EC	41400.00	624.98	647.11		647.74	0.000940	7.02	7399.58	482.79	0.27
DnStmCanyonLake	1466687	1pct	PC	41400.00	622.39	646.33		647.18	0.001164	8.21	6912.17	485.70	0.30
DnStmCanyonLake	1466687	1pct	EC	41400.00	622.39	646.34		647.19	0.001162	8.20	6916.83	485.79	0.30
DnStmCanyonLake	1465655	1pct	PC	41400.00	623.73	644.81		645.74	0.001685	8.67	6305.69	452.81	0.35
DnStmCanyonLake	1465655	1pct	EC	41400.00	623.73	644.81		645.75	0.001681	8.66	6311.74	452.73	0.35
DnStmCanyonLake	1464757	1pct	PC	41400.00	619.77	644.32		644.79	0.000562	5.72	8936.63	504.72	0.21
DnStmCanyonLake	1464757	1pct	EC	41400.00	619.77	644.34		644.80	0.000561	5.72	8943.93	504.82	0.21
DnStmCanyonLake	1463953	1pct	PC	41400.00	621.75	642.85		643.99	0.001779	9.14	6069.40	455.49	0.36
DnStmCanyonLake	1463953	1pct	EC	41400.00	621.75	642.85		643.99	0.001779	9.14	6078.04	455.55	0.36
DnStmCanyonLake	1462818	1pct	PC	41400.00	621.16	639.95		641.45	0.002745	10.28	4981.18	411.34	0.44
DnStmCanyonLake	1462818	1pct	EC	41400.00	621.16	639.95		641.47	0.002767	10.32	5121.78	477.75	0.44
DnStmCanyonLake	1461780	1pct	PC	41400.00	614.23	638.01		639.19	0.001584	9.44	6310.47	408.93	0.35
DnStmCanyonLake	1461780	1pct	EC	41400.00	614.23	638.01		639.19	0.001584	9.44	6310.47	408.93	0.35
DnStmCanyonLake	1460654	1pct	PC	41400.00	611.79	636.06		637.34	0.001740	10.12	6399.16	393.96	0.37
DnStmCanyonLake	1460654	1pct	EC	41400.00	611.79	636.06		637.34	0.001740	10.12	6399.16	393.96	0.37
DnStmCanyonLake	1460120	1pct	PC	41400.00	613.08	635.15		636.35	0.001878	9.49	6278.09	445.02	0.37
DnStmCanyonLake	1460120	1pct	EC	41400.00	613.08	635.15		636.35	0.001878	9.49	6278.09	445.02	0.37
DnStmCanyonLake	1459535	1pct	PC	41400.00	613.29	632.78		634.81	0.003475	11.86	4359.33	332.26	0.50
DnStmCanyonLake	1459535	1pct	EC	41400.00	613.29	632.78		634.81	0.003475	11.86	4359.33	332.26	0.50
DnStmCanyonLake	1458991	1pct	PC	41400.00	611.66	631.90		633.13	0.002076	9.56	5995.80	420.44	0.39
DnStmCanyonLake	1458991	1pct	EC	41400.00	611.66	631.90		633.13	0.002076	9.56	5996.80	420.44	0.39
DnStmCanyonLake	1458799	1pct	PC	41400.00	611.90	631.60		632.70	0.001981	9.15	6495.15	482.29	0.38
DnStmCanyonLake	1458799	1pct	EC	41400.00	611.90	631.60		632.70	0.001981	9.15	6495.15	482.29	0.38