

PLAN OF SURVEY
PART OF LOT 11 CONCESSION IV
TOWNSHIP OF BEDFORD
COUNTY OF FRONTENAC
SCALE 1" = 100'
SMITH & SMITH KINGSTON LTD.
ONTARIO LAND SURVEYORS
KINGSTON, ONTARIO.
1989

PLAN 13R-9028
RECEIVED AND DEPOSITED
26 Sept. 1989
DATE
J. D. D. Dep.
LAND REGISTRAR FOR THE
REGISTRY DIVISION OF
FRONTENAC NO 13
I REQUIRE THIS PLAN TO
BE DEPOSITED UNDER THE
REGISTRY ACT.
21 SEPT. 1989
DATE
William H. Card
WILLIAM H. CARD
ONTARIO LAND SURVEYOR

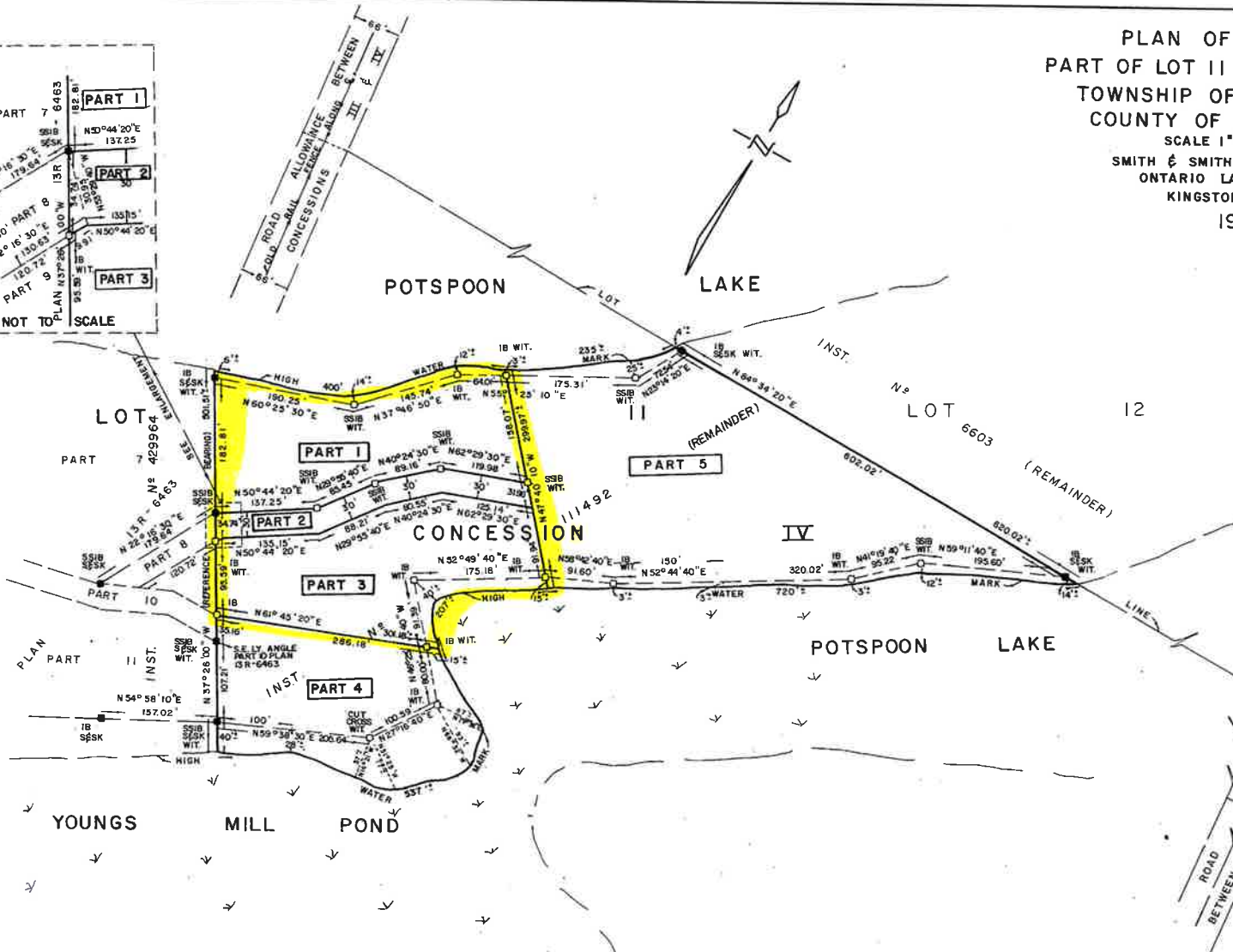

SURVEYOR'S CERTIFICATE
I CERTIFY THAT:
1. THIS SURVEY AND PLAN ARE CORRECT AND IN
ACCORDANCE WITH THE SURVEYS ACT AND THE
REGISTRY ACT AND THE REGULATIONS MADE
THEREUNDER.
2. THE SURVEY WAS COMPLETED ON THE 28th.
DAY OF AUGUST 1989.
21 SEPT. 1989
William H. Card
WILLIAM H. CARD
ONTARIO LAND SURVEYOR

SCHEDULE			
PART	LOT	CONCESSION	INST. N ^o
1			
2	11	IV	111492
3			
4			
5			(REMAINDER)

- NOTES:
1. BEARINGS ARE ASTRONOMIC AND ARE
REFERRED TO THE EASTERLY LIMIT OF PLAN
13R-6463, HAVING A BEARING OF N37°26'W.
 2. TIES TO HIGH WATER ARE AT RIGHT ANGLES
TO THE TRAVERSE LINE OR ON SPLIT ANGLES
OF THE TRAVERSE LINE UNLESS SHOWN
OTHERWISE.
 3. NORTHEAST ANGLE OF LOT 11 CONCESSION
IV ESTABLISHED FROM ORIGINAL SURVEY
NOTES BY S. BENSON P.L.S. DATED 1842
 4. AREA OF PARCELS
PARTS 1, 2 & 3 (COMBINED) - 3.2 ACRES
PART 4 - 1.4 ACRES
PART 5 - 3.2 ACRES

CAUTION: THIS PLAN IS NOT A PLAN OF SUBDIVISION
WITHIN THE MEANING OF THE PLANNING ACT.