

N

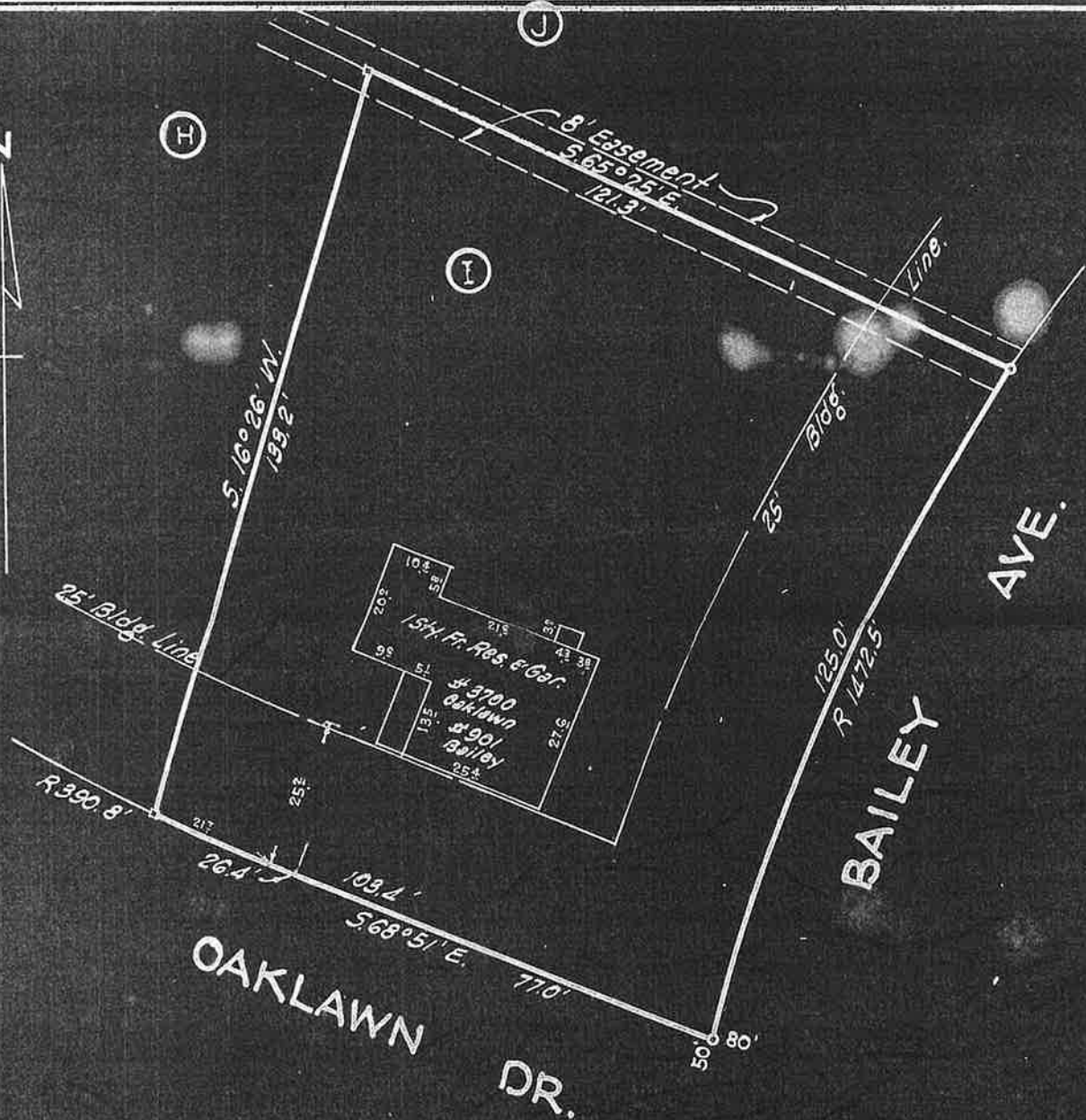

SCALE 1" = 30'



SURVEY OF
 LOT 'I' OF REVISION OF BLKS
 25 & 28 CRESTWOOD PARK.
 FORT WORTH
 TARRANT COUNTY, TEXAS.

WEST SURVEYING CO.
 C. A. (Billy) WEST
 LICENSED STATE LAND SURVEYORS
 215 Ellison Bldg. Phone FA-2273
 FORT WORTH, TEXAS

I, C. A. West do hereby
 certify that this map is true and correct as
 surveyed on the ground.
 Date 11-17-51

321