

705756

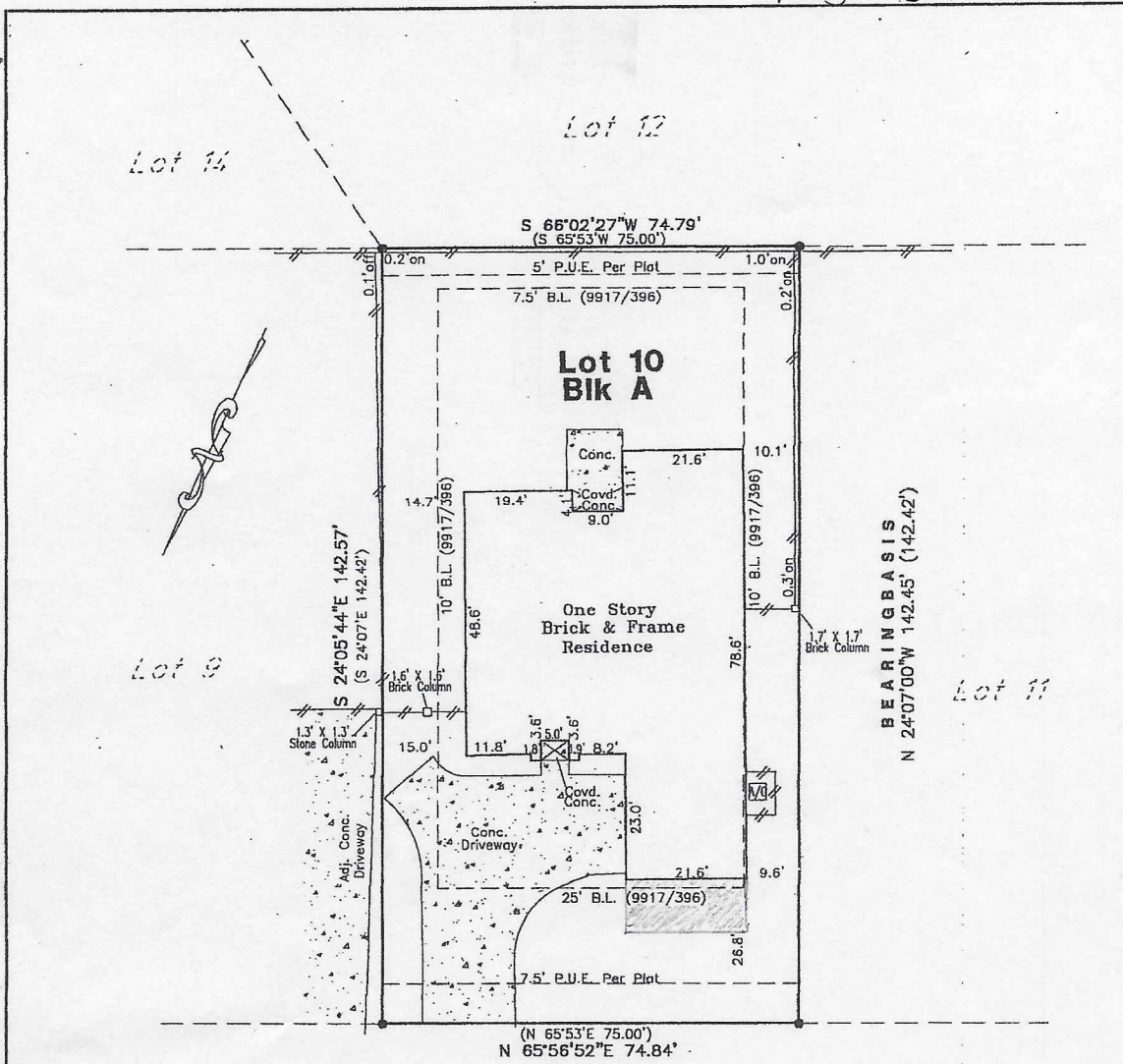

CUTTY TRAIL
 (PLATTED AS LOHMANS TRAIL)

Edward G. Vollick

* PLATTED AS LOHMANS TRAIL
 Subject to Restrictions as Stated in:
 VOL. 9917, PG. 396; VOL. 12574,
 PG. 370; and Per Plot in Vol. 83,
 Pg. 197A.

| | | | |
|--|--|--|--------------|
| SUBDIVISION LOHMANS CROSSING ESTATES SECTION FOUR | | | |
| LOT: 10 | BLOCK: 83 | SLIDE PAGE: 197A | PLAT RECORDS |
| COUNTY: TRAVIS | STATE OF TEXAS | STREET ADDRESS: 604 CUTTY TRAIL * | |
| CITY: AUSTIN | REFERENCE NAME: MYRON G. MIXON AND NANETTE D. BRUNSON | | |

- LEGEND**
- ⊙ 1/2" IRON PIPE FOUND
 - ⊙ 1/2" REBAR FOUND
 - ⊙ 1/2" REBAR SET
 - ▲ 60D NAIL FOUND
 - ▲ 60D NAIL SET
 - ⊙ SPINDLE FOUND
 - x- BARB WIRE FENCE
 - o- CHAIN LINK FENCE
 - /// WOOD FENCE
 - M- METAL FENCE
 - B.L. BUILDING LINE
 - P.U.E. PUBLIC UTILITY EASEMENT
 - D.E. DRAINAGE EASEMENT
 - S.D.E. SURFACE DRAINAGE EASEMENT
 - E.E. ELECTRIC EASEMENT
 - W/WW WATER/WASTEWATER
 - () RECORD INFORMATION
 - S- POWER POLE
 - O.H- OVERHEAD UTILITIES

Dewey H. Burris & Associates, Inc.
 Land Surveying Services
 1404 West North Loop Blvd. 512*458-8969
 Austin, Texas 78756 Fax 512*458-9845

STATE OF TEXAS
REGISTERED
VICTOR M. GARZA
 4740
PROFESSIONAL
LAND SURVEYOR

THIS PROPERTY DOES NOT
 LIE WITHIN THE 100 YEAR FLOODPLAIN,
 AND HAS A ZONE X RATING AS
 SHOWN ON THE FLOOD INSURANCE RATE MAPS
 F.I.R.M. MAP No. 481026
 PANEL 0330 E
 DATED: 6-16-03
 This certification is for insurance purposes
 only and is not a guarantee that this
 property will or will not flood. Contact
 your local floodplain administrator for the
 current status of this tract.

TO THE OWNER AND / OR OWNERS OF THE PREMISES SURVEYED AND TO
 ALAMO TITLE COMPANY / ALAMO TITLE INSURANCE OF TEXAS
 I do hereby certify that this survey was this day made on the
 ground of the property legally described hereon and that there
 are no visible boundary line conflicts, encroachments overlapping
 of improvements, or roads in place, except as shown hereon, and
 certifies only to the legal description and easements shown
 on the referenced title commitment.

DATE 5-28-02
 TITLE CO ALAMO TITLE
 G.F. # 01-7502097
 JOB. No. R0516202_TA
 SCALE 1"= 20'

| | |
|-------------|----------------|
| CHERYL_TBK | |
| FIELD WORK | JOHN A 5-24-02 |
| DRAFTING | LALD 5-28-02 |
| FINAL CHECK | |
| CORRECTIONS | |
| UP DATE | |