

## Building Sketch (Page - 1)

Borrower/Client				
Property Address 1040 Admiral Xing				
City	Alpharetta	County	Fulton	State GA Zip Code 30005
Lender				

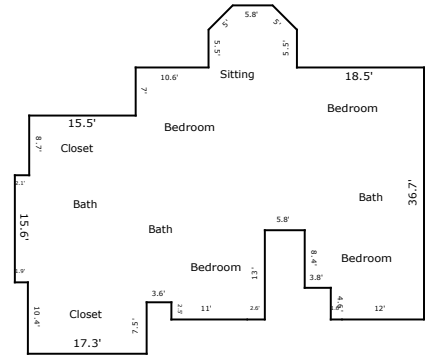
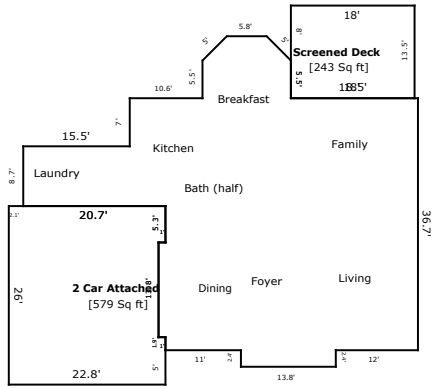

TOTAL Sketch by a la mode, inc.

### Area Calculations Summary

<b>Living Area</b>	
First Floor	1716.7 Sq ft
Second Floor	2122.9 Sq ft
<b>Total Living Area (Rounded):</b>	<b>3840 Sq ft</b>
<b>Non-living Area</b>	
Screened Deck	243 Sq ft
2 Car Attached	579 Sq ft



## Building Sketch (Page - 3)

Borrower/Client				
Property Address 1040 Admiral Xing				
City	Alpharetta	County	Fulton	State GA Zip Code 30005
Lender				

TOTAL Sketch by a la mode, inc.

### Area Calculations Summary

Living Area	Calculation Details	
First Floor	1716.7 Sq ft	$13.8 \times 1 = 13.8$ $13.8 \times 2.4 = 33.1$ $0.5 \times 3.5 \times 3.5 = 6.2$ $0.5 \times 3.5 \times 3.5 = 6.2$ $5.8 \times 3.5 = 20.5$ $12.9 \times 5.5 = 70.8$ $42 \times 7 = 293.8$ $57.5 \times 8.7 = 500$ $36.8 \times 21 = 772.2$
Second Floor	2122.9 Sq ft	$0.5 \times 3.5 \times 3.5 = 6.3$ $0.5 \times 3.5 \times 3.5 = 6.3$ $5.8 \times 3.5 = 20.5$ $12.9 \times 5.5 = 70.8$ $42 \times 7 = 293.8$ $57.5 \times 8.7 = 500$ $59.6 \times 8 = 476.6$ $17.4 \times 8.4 = 145.9$ $13.6 \times 4.6 = 62.4$ $36.4 \times 7.6 = 276.6$ $34.5 \times 2.9 = 100$ $13.6 \times 2.5 = 34$ $17.3 \times 7.5 = 129.8$
<b>Total Living Area (Rounded):</b>	<b>3840 Sq ft</b>	
<b>Non-living Area</b>		
Screened Deck	243 Sq ft	$18 \times 13.5 = 243$
2 Car Attached	579 Sq ft	$26 \times 21.8 = 566.8$ $1 \times 6.9 = 6.9$ $1 \times 5.3 = 5.3$
Unfinished Basement	938.2 Sq ft	$2.6 \times 2.4 = 6.2$ $14.6 \times 17.1 = 249.7$ $8.7 \times 15.5 = 134.8$ $15.7 \times 4.2 = 65.9$ $19.3 \times 19.6 = 377.7$ $12.9 \times 5.5 = 70.8$ $5.8 \times 3.5 = 20.5$ $0.5 \times 3.5 \times 3.5 = 6.2$ $0.5 \times 3.5 \times 3.5 = 6.2$
Finished Basement	452.7 Sq ft	$18.7 \times 12 = 223.9$ $11.2 \times 19.5 = 218.4$ $6.5 \times 1.6 = 10.4$
1 Car Built-in	333 Sq ft	$18.5 \times 18 = 333$