

Home data report

5911 Northwest 9th Street, Ocala Ridge, Ocala, Marion County,
Florida, United States, 34482

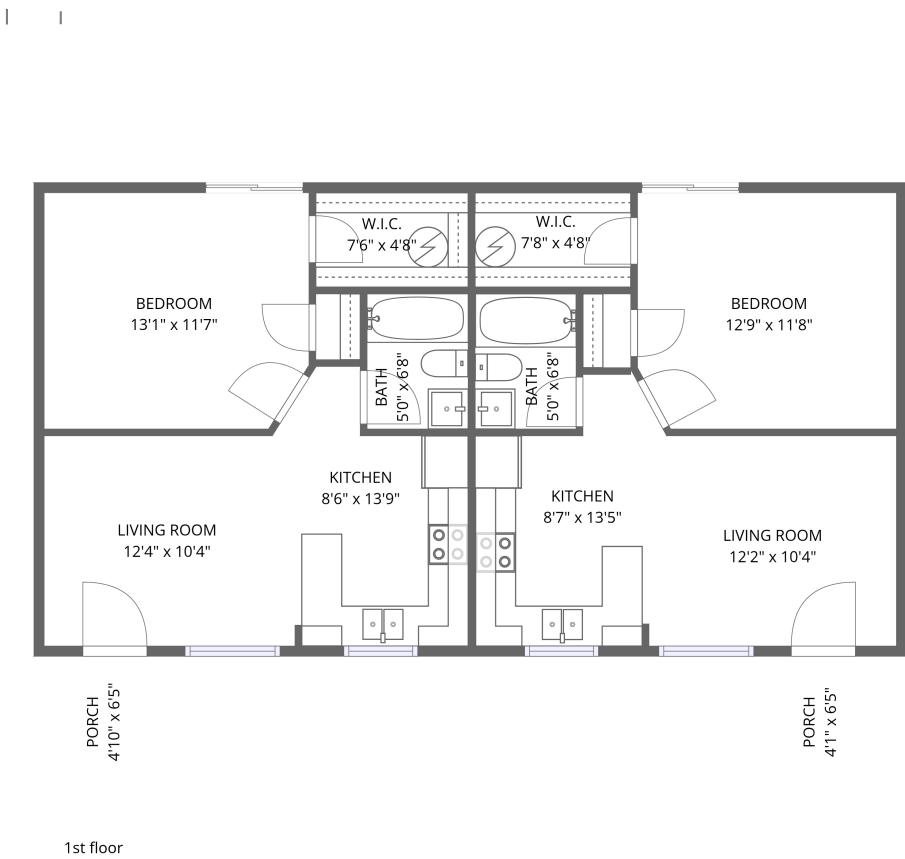

Total Area: 937 sq. ft

1st Floor: 937 sq. ft

Excluded: Porch 57 sq. ft, Walls: 66 sq. ft

Property summary

 **1** Floors

 **2** Bedrooms

 **2** Bathrooms

Home data report

5911 Northwest 9th Street, Ocala Ridge, Ocala, Marion County, Florida, United States, 34482

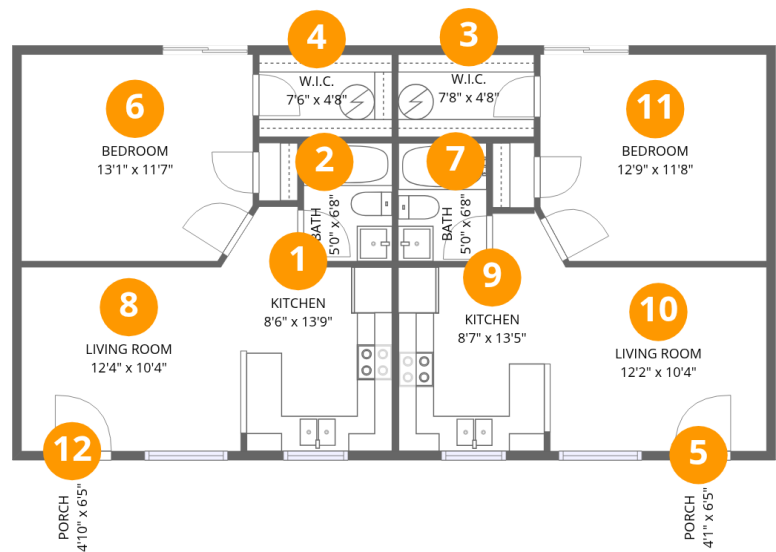

Room dimensions

Floor 1 Total:937sqft Excluded: 57sqft

| # | | Dimensions | sqft | Counted as living area |
|----|-------------|---------------|------------|------------------------|
| 1 | Kitchen | 8'6" x 13'9" | 117 sq. ft | Yes |
| 2 | Bath | 5'0" x 6'8" | 33 sq. ft | Yes |
| 3 | W.I.C. | 7'8" x 4'8" | 36 sq. ft | Yes |
| 4 | W.I.C. | 7'6" x 4'8" | 35 sq. ft | Yes |
| 5 | Porch | 4'1" x 6'5" | 26 sq. ft | No |
| 6 | Bedroom | 13'1" x 11'7" | 151 sq. ft | Yes |
| 7 | Bath | 5'0" x 6'8" | 33 sq. ft | Yes |
| 8 | Living Room | 12'4" x 10'4" | 128 sq. ft | Yes |
| 9 | Kitchen | 8'7" x 13'5" | 114 sq. ft | Yes |
| 10 | Living Room | 12'2" x 10'4" | 126 sq. ft | Yes |
| 11 | Bedroom | 12'9" x 11'8" | 148 sq. ft | Yes |

Home data report

5911 Northwest 9th Street, Ocala Ridge, Ocala, Marion County,
Florida, United States, 34482

| # | | Dimensions | sqft | Counted as living area |
|----|-------|--------------|-----------|------------------------|
| 12 | Porch | 4'10" x 6'5" | 31 sq. ft | No |

1 Floor 1 - Kitchen

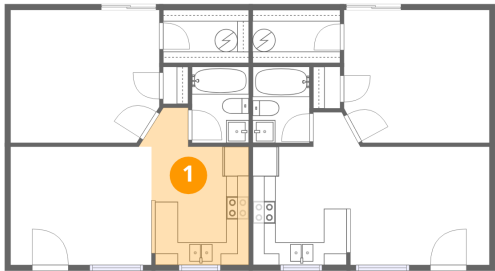

Dimensions: 8'6" x 13'9"
Area: 117 sq. ft
Counted as living area: Yes

Heated: Yes
Finished: Yes
Enclosed: Yes
Contiguous: Yes
Permitted: Yes
Wet space: No
Addition: No
Conversion: No

2 Floor 1 - Bath

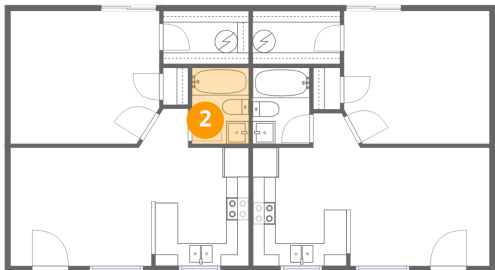

Dimensions: 5'0" x 6'8"
Area: 33 sq. ft
Counted as living area: Yes

Heated: Yes
Finished: Yes
Enclosed: Yes
Contiguous: Yes
Permitted: Yes
Wet space: Yes
Addition: No
Conversion: No

Home data report

5911 Northwest 9th Street, Ocala Ridge, Ocala, Marion County, Florida, United States, 34482

3 Floor 1 - W.I.C.

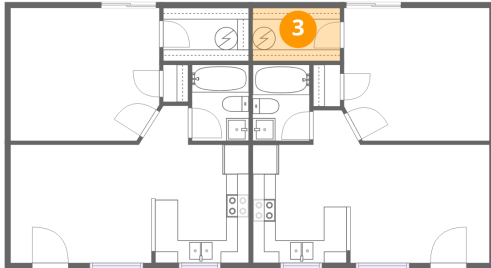

Dimensions: 7'8" x 4'8"
Area: 36 sq. ft
Counted as living area: Yes

Heated: Yes
Finished: Yes
Enclosed: Yes
Contiguous: Yes
Permitted: Yes
Wet space: No
Addition: No
Conversion: No

4 Floor 1 - W.I.C.

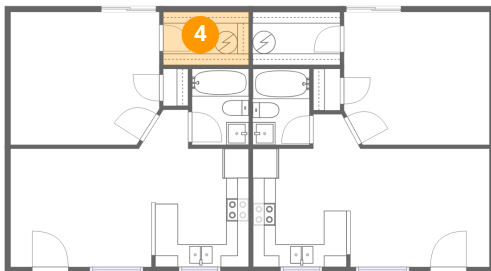

Dimensions: 7'6" x 4'8"
Area: 35 sq. ft
Counted as living area: Yes

Heated: Yes
Finished: Yes
Enclosed: Yes
Contiguous: Yes
Permitted: Yes
Wet space: No
Addition: No
Conversion: No

5 Floor 1 - Porch

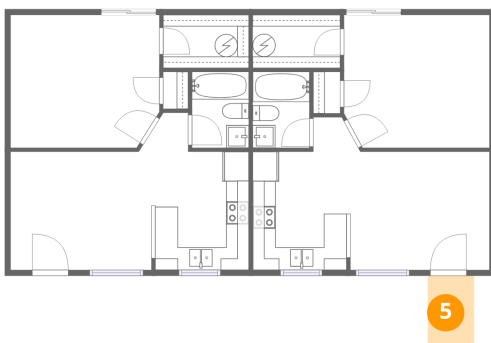

Dimensions: 4'1" x 6'5"
Area: 26 sq. ft
Counted as living area: No

Heated: No
Finished: No
Enclosed: No
Contiguous: Yes
Permitted: Yes
Wet space: No
Addition: No
Conversion: No

5911 Northwest 9th Street, Ocala Ridge, Ocala, Marion County,
Florida, United States, 34482

6 Floor 1 - Bedroom

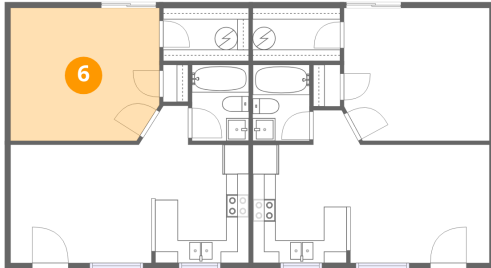

Dimensions: 13'1" x 11'7"
Area: 151 sq. ft
Counted as living area: Yes

Heated: Yes
Finished: Yes
Enclosed: Yes
Contiguous: Yes
Permitted: Yes
Wet space: No
Addition: No
Conversion: No

7 Floor 1 - Bath

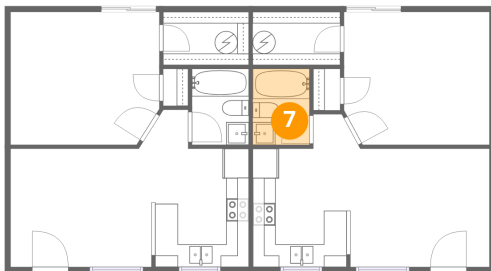

Dimensions: 5'0" x 6'8"
Area: 33 sq. ft
Counted as living area: Yes

Heated: Yes
Finished: Yes
Enclosed: Yes
Contiguous: Yes
Permitted: Yes
Wet space: Yes
Addition: No
Conversion: No

8 Floor 1 - Living Room

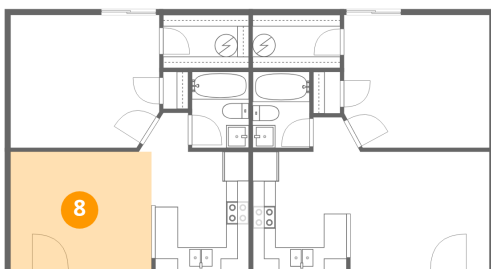

Dimensions: 12'4" x 10'4"
Area: 128 sq. ft
Counted as living area: Yes

Heated: Yes
Finished: Yes
Enclosed: Yes
Contiguous: Yes
Permitted: Yes
Wet space: No
Addition: No
Conversion: No

Home data report

5911 Northwest 9th Street, Ocala Ridge, Ocala, Marion County, Florida, United States, 34482

9 Floor 1 - Kitchen

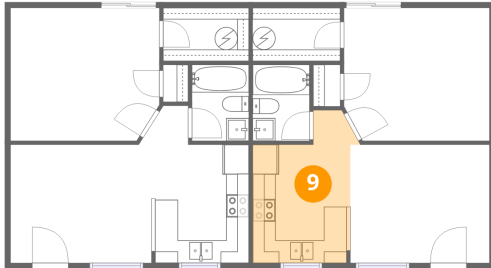

Dimensions: 8'7" x 13'5"
Area: 114 sq. ft
Counted as living area: Yes

Heated: Yes
Finished: Yes
Enclosed: Yes
Contiguous: Yes
Permitted: Yes
Wet space: No
Addition: No
Conversion: No

10 Floor 1 - Living Room

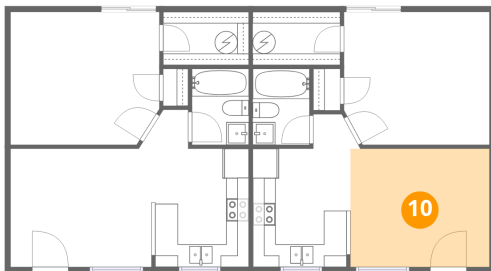

Dimensions: 12'2" x 10'4"
Area: 126 sq. ft
Counted as living area: Yes

Heated: Yes
Finished: Yes
Enclosed: Yes
Contiguous: Yes
Permitted: Yes
Wet space: No
Addition: No
Conversion: No

11 Floor 1 - Bedroom

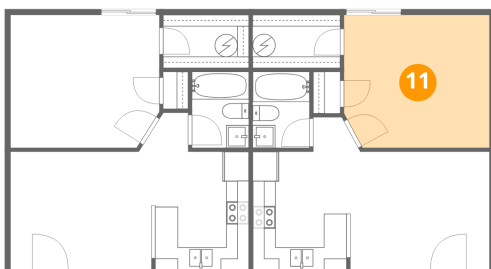

Dimensions: 12'9" x 11'8"
Area: 148 sq. ft
Counted as living area: Yes

Heated: Yes
Finished: Yes
Enclosed: Yes
Contiguous: Yes
Permitted: Yes
Wet space: No
Addition: No
Conversion: No

12 Floor 1 - Porch

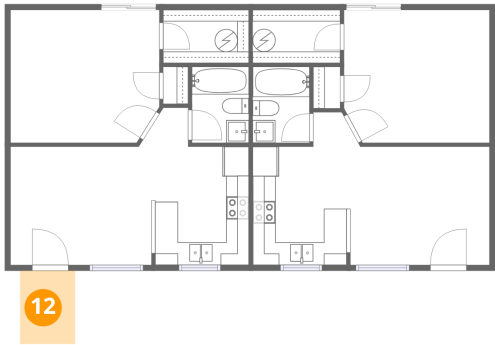

Dimensions: 4'10" x 6'5"
Area: 31 sq. ft
Counted as living area: No

Heated: No
Finished: No
Enclosed: No
Contiguous: Yes
Permitted: Yes
Wet space: No
Addition: No
Conversion: No