

# Chatham County Web Map

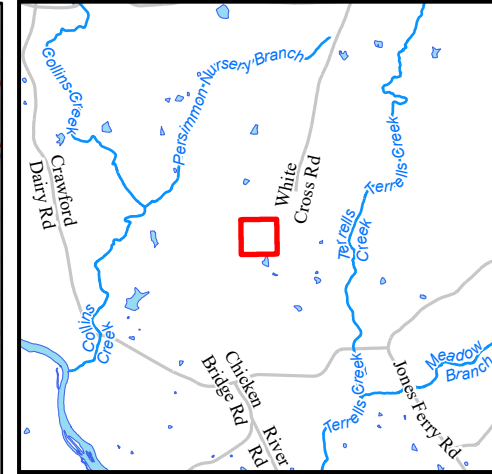

RoadCenterlines_4K	County Boundary
<b>Rivers / Streams</b>	Contours-10' Index
Intermittent Streams	Contours-2' Index
Lakes / Ponds	<b>Shaded Relief</b>
Address Points	<b>Value</b>
Parcels	High : 254 - Low : 0
<b>Roads</b>	
<b>Road Class</b>	
Collector	
Building Footprints	

Service Layer Credits:  
 Hydrology:  
 Chatham County,  
 Chatham County GIS  
 Parcels Pop-Up:  
 -  
 Up:  
 -

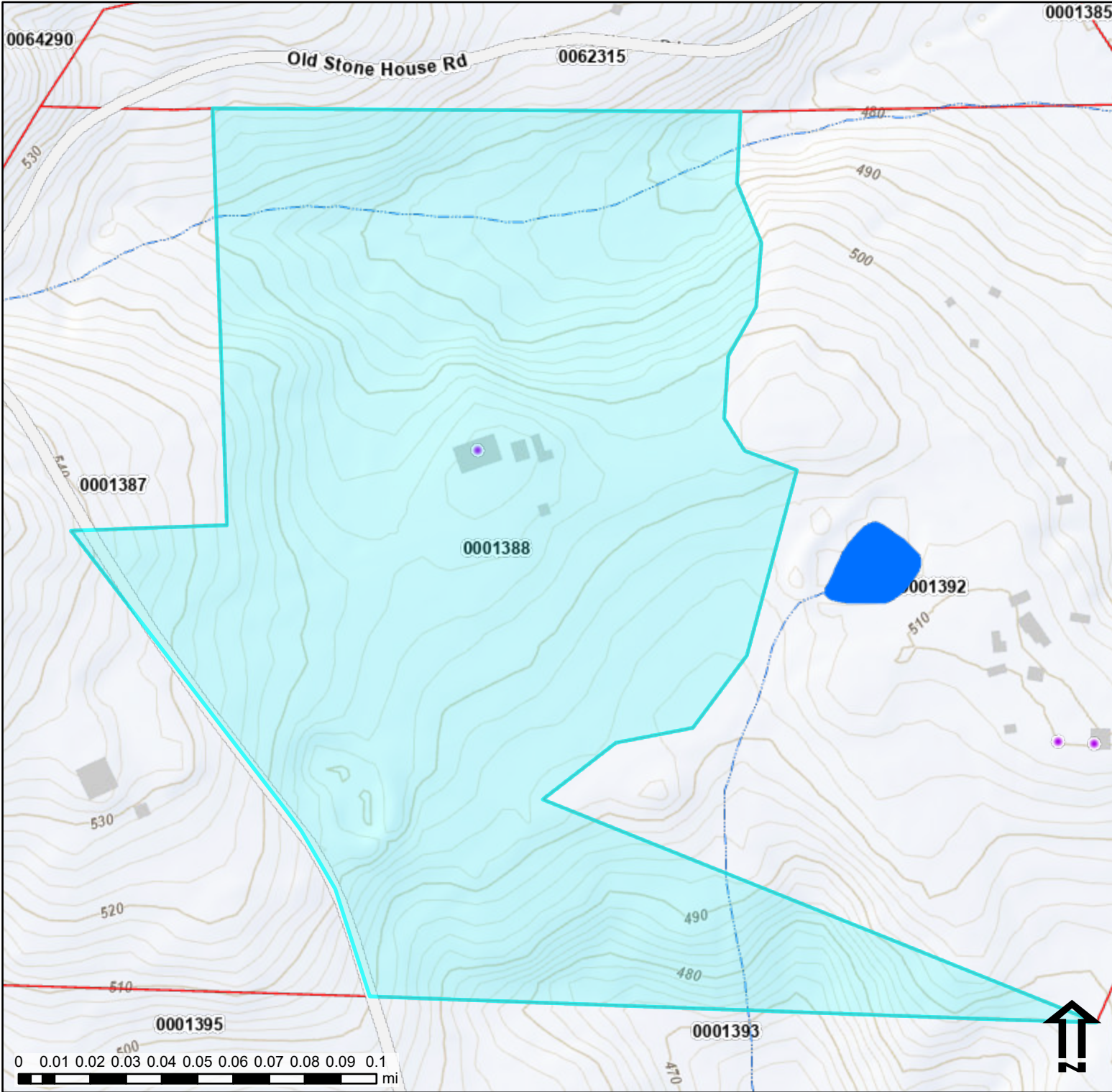

Date: 4/14/2026 Time: 10:24 PM

Chatham County GIS shall not be held liable for any errors in these data. This includes errors of omission, commission, errors concerning the content of the data, and relative and positional accuracy of the data. These data cannot be construed to be a legal document. Primary sources from which these data were compiled must be consulted for verification of information contained in these data. Any resale of this data is strictly prohibited in accordance with North Carolina General Statute 132-10.