

CENTERLINE OF 60' PRIVATE EASEMENT

1-2	S 82°-27'-14" W	57.80'
2-3	S 02°-42'-41" W	41.10'
3-4	S 39°-24'-04" W	47.59'
4-5	S 31°-14'-13" W	73.66'
5-6	S 34°-47'-28" W	75.97'
6-7	S 30°-02'-08" W	79.04'
7-8	S 19°-23'-05" W	85.41'
8-9	S 49°-26'-32" E	64.53'
9-10	S 40°-39'-52" E	29.64'
10-11	S 26°-24'-02" E	65.27'
11-12	S 24°-54'-35" E	94.84'
12-13	S 25°-01'-52" E	57.37'
13-14	S 29°-26'-43" E	67.38'
14-14A	S 30°-51'-25" E	125.21'
14A-15	S 30°-51'-25" E	8.11'
15-16	S 31°-52'-06" E	87.74'
16-17	S 32°-58'-15" E	127.31'
17-18	S 33°-01'-03" E	83.13'
18-19	S 29°-58'-43" E	77.56'
19-20	S 29°-49'-10" E	51.41'
20-21	S 22°-16'-46" E	52.91'
21-22	S 12°-15'-40" E	63.23'
22-23	S 12°-05'-00" E	63.46'
23-24	S 16°-55'-22" E	18.46'

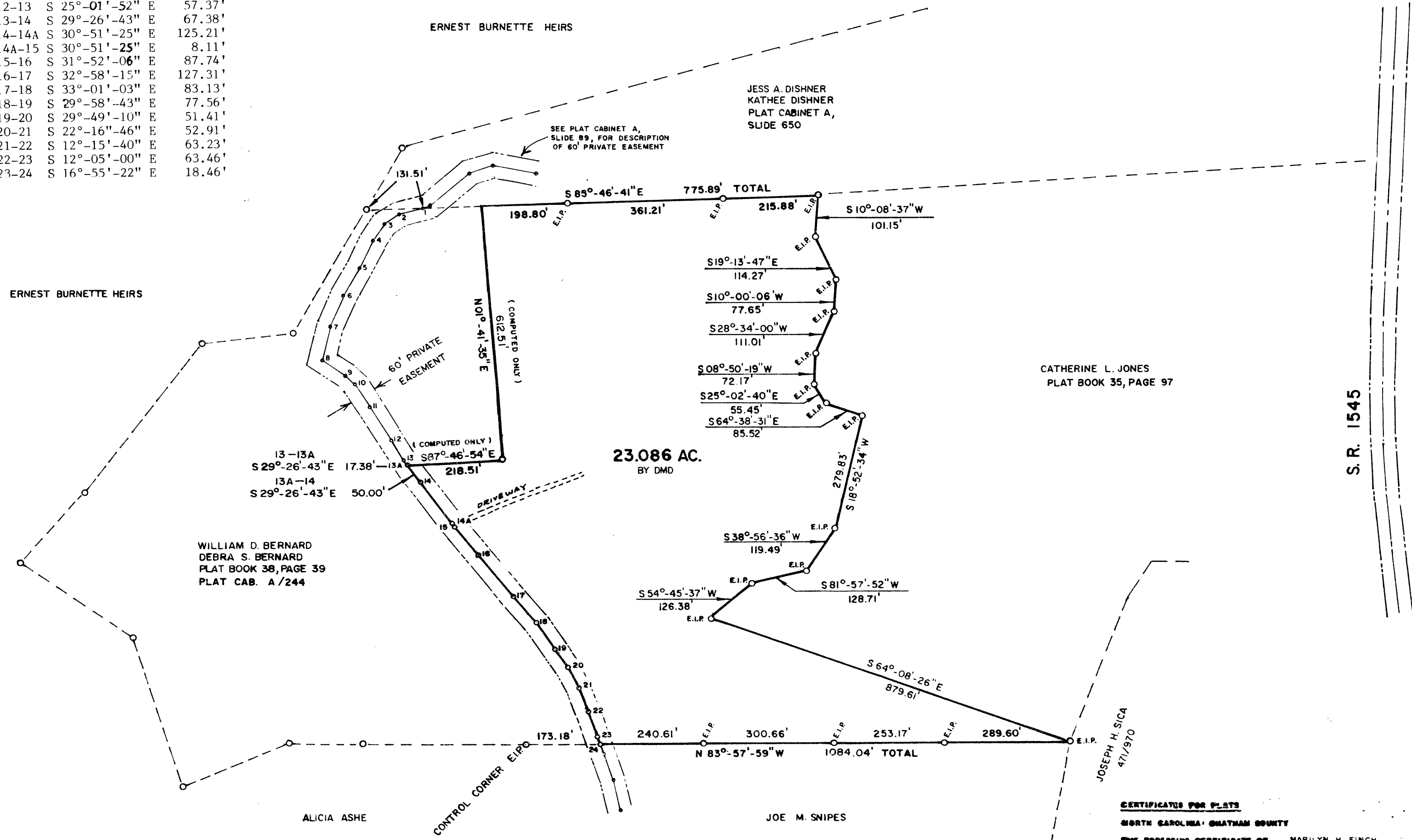
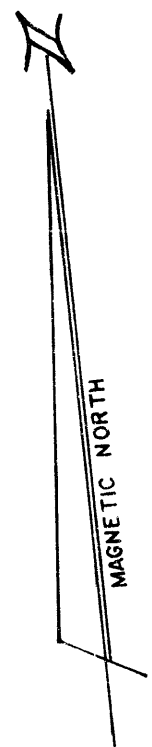

88-132
4-28-88
11:00

LEGEND:
 ○ I.P.S. - Iron Pipe Set
 ● E.I.P. - Existing Iron Pipe

CERTIFICATE FOR P-275
 NORTH CAROLINA - CHATHAM COUNTY
 THE FOREGOING CERTIFICATE OF MARYLYN H. FINCH, E.L.P. IS CERTIFIED TO BE CORRECT. THIS PLAT WAS PRESENTED FOR REGISTRATION AT 4:00 O'CLOCK A.M., ON APRIL 28, 1988, AND RECORDED IN PLAT SLIDE 88-132, CHATHAM COUNTY REGISTRY.
 FLEET BARBER REDDISH
 REGISTER OF DEEDS BY: *Phyllis D. White*, ASSISTANT

SURVEY FOR

DUTTON G. STOY AND WIFE PATRICIA STOY

BALDWIN TOWNSHIP
 CHATHAM COUNTY, N. C.

VAN R. FINCH - LAND SURVEYS

p.o. box 973 pittsboro, n.c. 27312

SCALE: 1" = 200' DATE: APRIL 17, 1988
 Revised Aug. 12, 1986

200 100 0 200 400 600
 SCALE IN FEET

I, Van R. Finch certify that this map was (drawn by me) (drawn under my supervision) from an actual survey made under my supervision; that the ratio of precision as calculated by latitudes and departures is 1/5000+; (that the boundaries not surveyed are shown as broken lines plotted from information found in Book _____, Page _____); that this map was prepared in accordance with G. S. 47-30 as amended. Witness my hand and seal this 17th day of April, 1988.

Van R. Finch
 Surveyor
 L-2607
 Registration Number

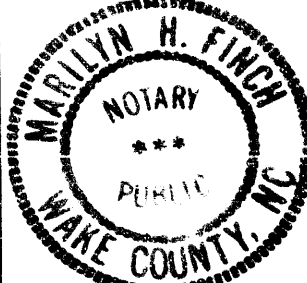

I, Marilyn H. Finch (Notary Public) do hereby certify that Van R. Finch, RLS personally appeared before me this day and acknowledged the due execution of the foregoing document.

Witness my hand and official seal this the 17th day of April, 1988.

Marilyn H. Finch
 Notary Public
 My Commission Expires 11-2-90

PROJECT NUMBER P85-9-70M

88-132