48 Steamboat Rd is PARCEL 2

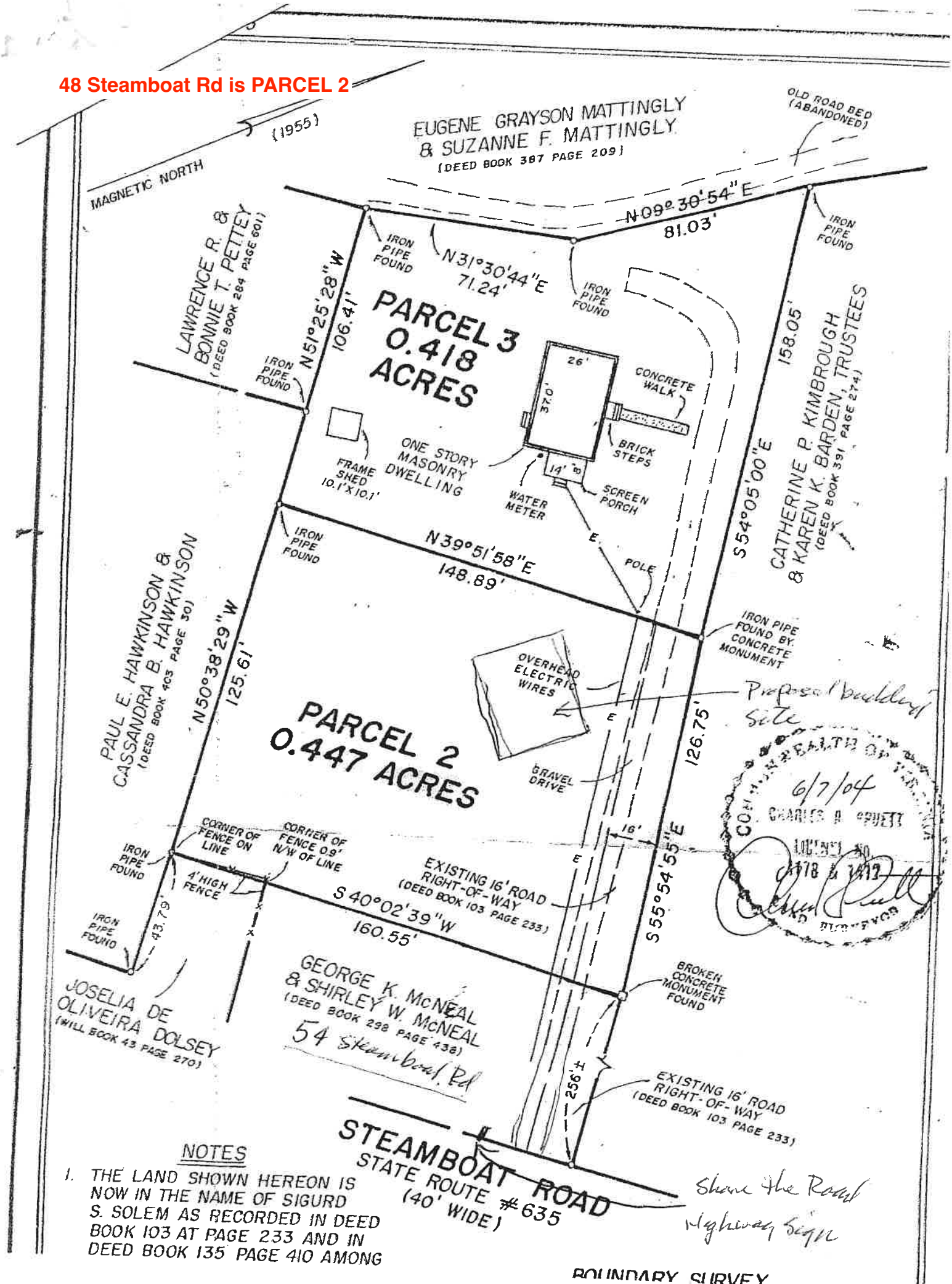

NOTES

1. THE LAND SHOWN HEREON IS NOW IN THE NAME OF SIGURD S. SOLEM AS RECORDED IN DEED BOOK 103 AT PAGE 233 AND IN DEED BOOK 135 PAGE 410 AMONG

BOUNDARY SURVEY