

AN IMPROVEMENT LOCATION CERTIFICATE FOR
LOT 332, THE '96 SUBDIVISION

BLUE RIVER ESTATES INC.
 TOWN OF BLUE RIVER, SUMMIT COUNTY, COLORADO

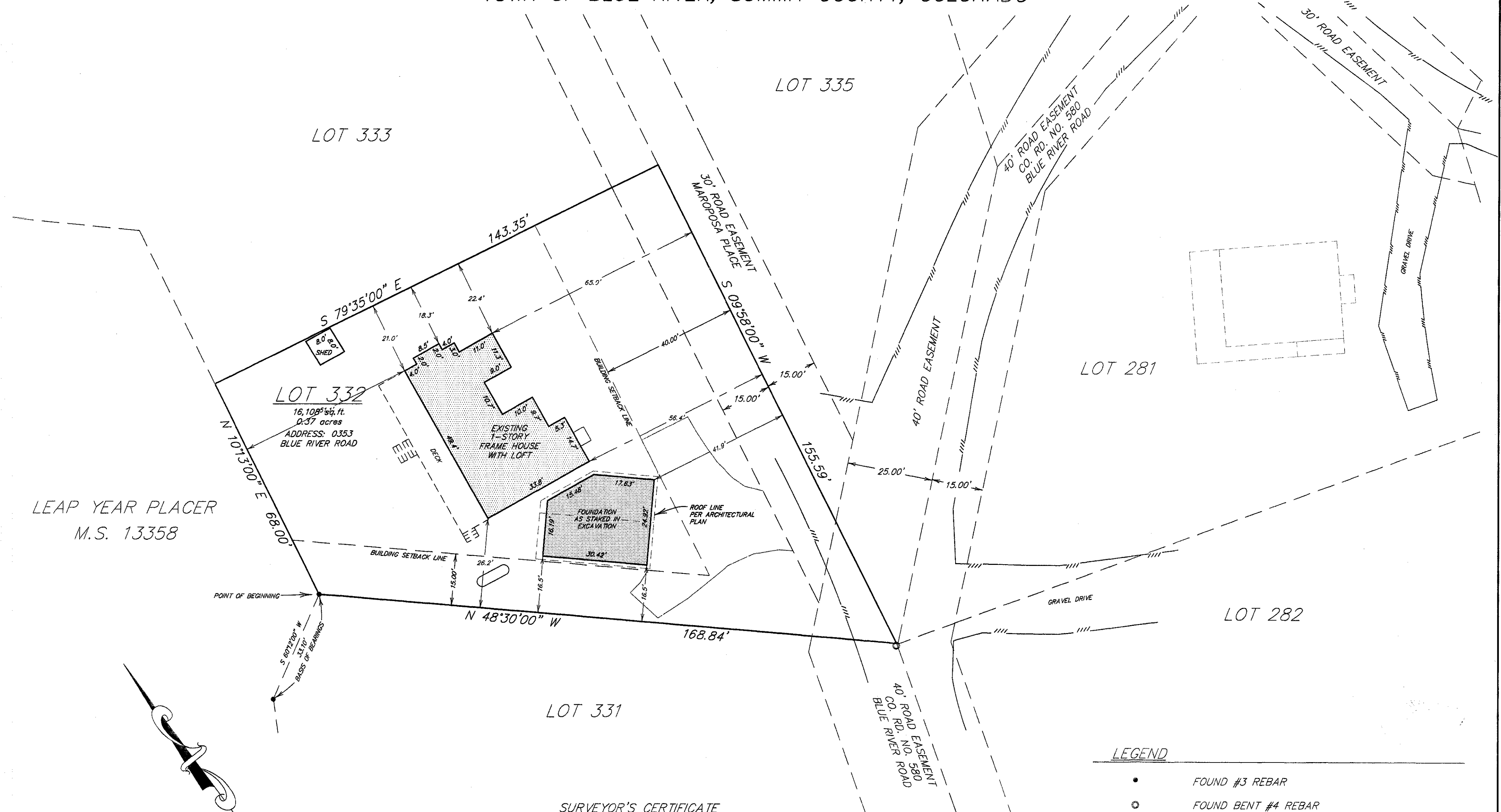

- LEGEND
- FOUND #3 REBAR
 - FOUND BENT #4 REBAR

SURVEYOR'S CERTIFICATE

I HEREBY CERTIFY THAT THIS IMPROVEMENT LOCATION CERTIFICATE WAS PREPARED FOR:
 DAN FARBER
 THAT IT IS NOT A LAND SURVEY PLAT OR IMPROVEMENT SURVEY PLAT, AND THAT IT IS NOT TO BE RELIED UPON
 FOR THE ESTABLISHMENT OF FENCE, BUILDING, OR OTHER FUTURE IMPROVEMENT LINES.

I FURTHER CERTIFY THAT THE IMPROVEMENTS ON THE ABOVE DESCRIBED PARCEL ON THIS DATE, JUNE 26, 2007,
 EXCEPT UTILITY CONNECTIONS, ARE ENTIRELY WITHIN THE BOUNDARIES OF THE PARCEL, EXCEPT AS SHOWN, THAT
 THERE ARE NO ENCROACHMENTS UPON THE DESCRIBED PREMISES BY IMPROVEMENTS ON ANY ADJOINING
 PREMISES, EXCEPT AS INDICATED, AND THAT THERE IS NO APPARENT EVIDENCE OF ANY EASEMENT
 CROSSING OR BURDENING ANY PART OF SAID PARCEL, EXCEPT AS NOTED.

Robert R. Johns
 ROBERT R. JOHNS
 COLORADO P.L.S. NO. 26292

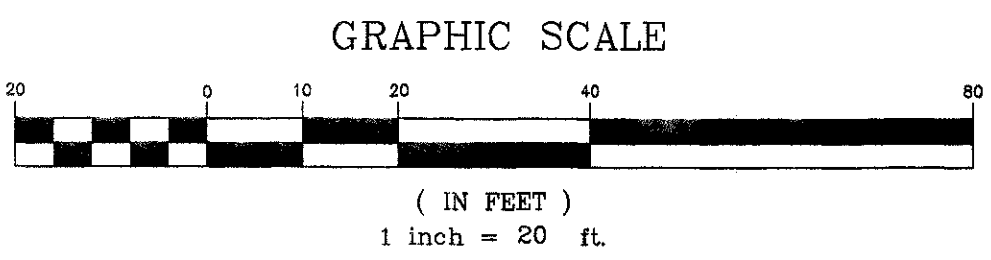
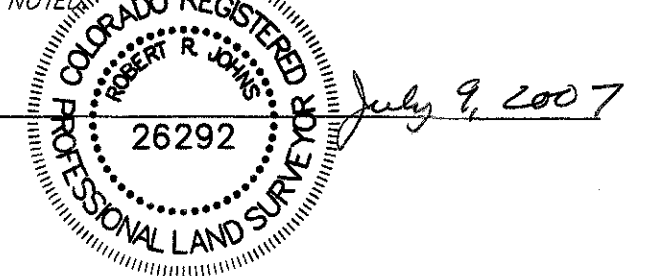

NOTE: ACCORDING TO COLORADO LAW, YOU MUST COMMENCE ANY LEGAL ACTION BASED UPON ANY DEFECT IN THIS SURVEY
 WITHIN THREE YEARS AFTER YOU FIRST DISCOVER SUCH DEFECT. IN NO EVENT MAY ANY ACTION BASED UPON ANY DEFECT
 IN THIS SURVEY BE COMMENCED MORE THAN TEN YEARS FROM THE DATE OF THE CERTIFICATION SHOWN HEREON.

Drawn RRJ	Dwg 19780ILC	Project 19780
Checked RRJ	Date 06/09/07	Sheet 1 of 1
RANGE WEST ENGINEERS & SURVEYORS INC.		
P.O. Box 589 Silverthorne, CO 80498 970-468-6281		