

FLOOD ZONE DETERMINATION SUPPLEMENTAL REPORT

| | | | | |
|----------|----------------|-------------------------------------|--------------------|------------------------|
| LOCATION | Street Address | 2075 OCEAN BLVD, RYE, NH 03870-2726 | | |
| | County Name | ROCKINGHAM | | |
| | Community Name | RYE, TOWN OF | | |
| | Lat, Long | 42.99467, -70.758853 NAD83 | | |
| | APN | 15155 084-079-000 | FIPS / MSA / Tract | 33015 / 40484 / 710.01 |

| | | | | | |
|----------|-------------------|---------------|---------|----------------------------|-------------------------|
| STANDARD | Flood Zone | X | MASSIVE | Next Nearest Flood Zone | AE (46 ft) |
| | Comm No. | 330141 | | Base Flood Elevation (BFE) | n/a |
| | Map Number | 33015C0432F | | BFE Conversion | n/a |
| | Map Datum | n/a | | Estimated Ground Elevation | 12 ft NAVD88 |
| | Map Date | 01/29/2021 | | Policies in Force | 302 (comm-wide) |
| | Initial FIRM Date | 06/17/1986 | | Historic Flood Loss Claims | \$3,912,314 (comm-wide) |
| | CBRS / OPA | No | | CBRS Type | n/a |
| | LOMC Date | No | | Distance to Fresh Water | 128 ft |
| | LOMC Case | No | | Distance to Salt Water | 1,807 ft |
| | NFIP Program | PARTICIPATING | | NFIP Discount | 0% (comm-wide) |

PRIOR COMMUNITY-PANEL, DATE, ZONE: 330141-0432E, 05/17/2005, Zone X

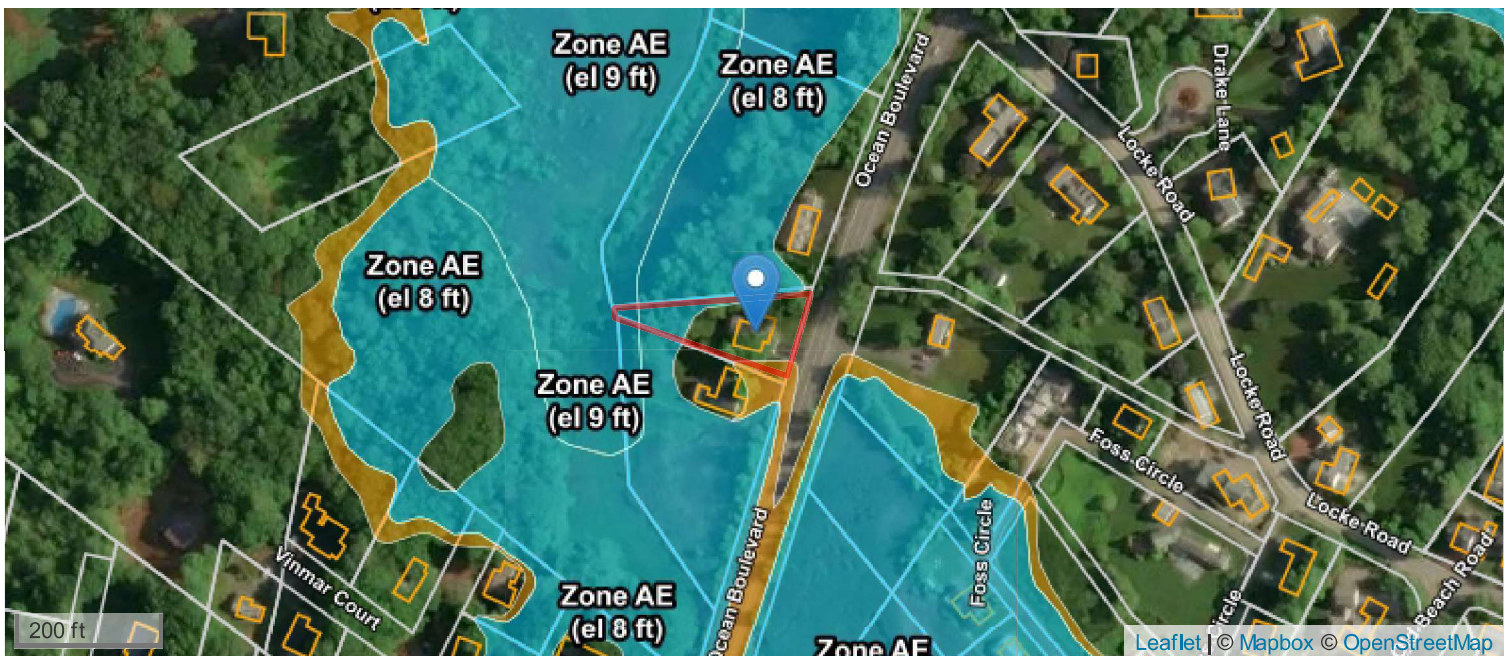

Copyright Xactus All Rights Reserved. This is not a guaranteed flood hazard determination, is not a substitute for an elevation certificate, and it cannot be used to acquire a Letter of Map Amendment. For flood hazard determination disputes, note the determination number and visit the Xactus online dispute resolution center at <https://determinations.massivecert.com/service-dispute.html>.