

**BUILDING LOCATION SURVEY OF  
LOTS 154 TO 157 INCLUSIVE  
PLAN 65M-2486  
TOWN OF RICHMOND HILL  
REGIONAL MUNICIPALITY OF YORK**

**SCALE 1:500**

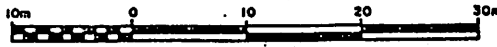

**METRIC**

MEASUREMENTS SHOWN ON THIS PLAN ARE IN METRES AND MAY BE CONVERTED TO FEET BY DIVIDING BY 0.3048

**PARCEL STREETS-1, SECTION 65M-2486  
WELDRICK ROAD EAST  
(BY PLAN 65M-2486)**



**PARCEL STREETS-1, SECTION 65M-2486  
VESTA DRIVE  
(BY PLAN 65M-2486)**

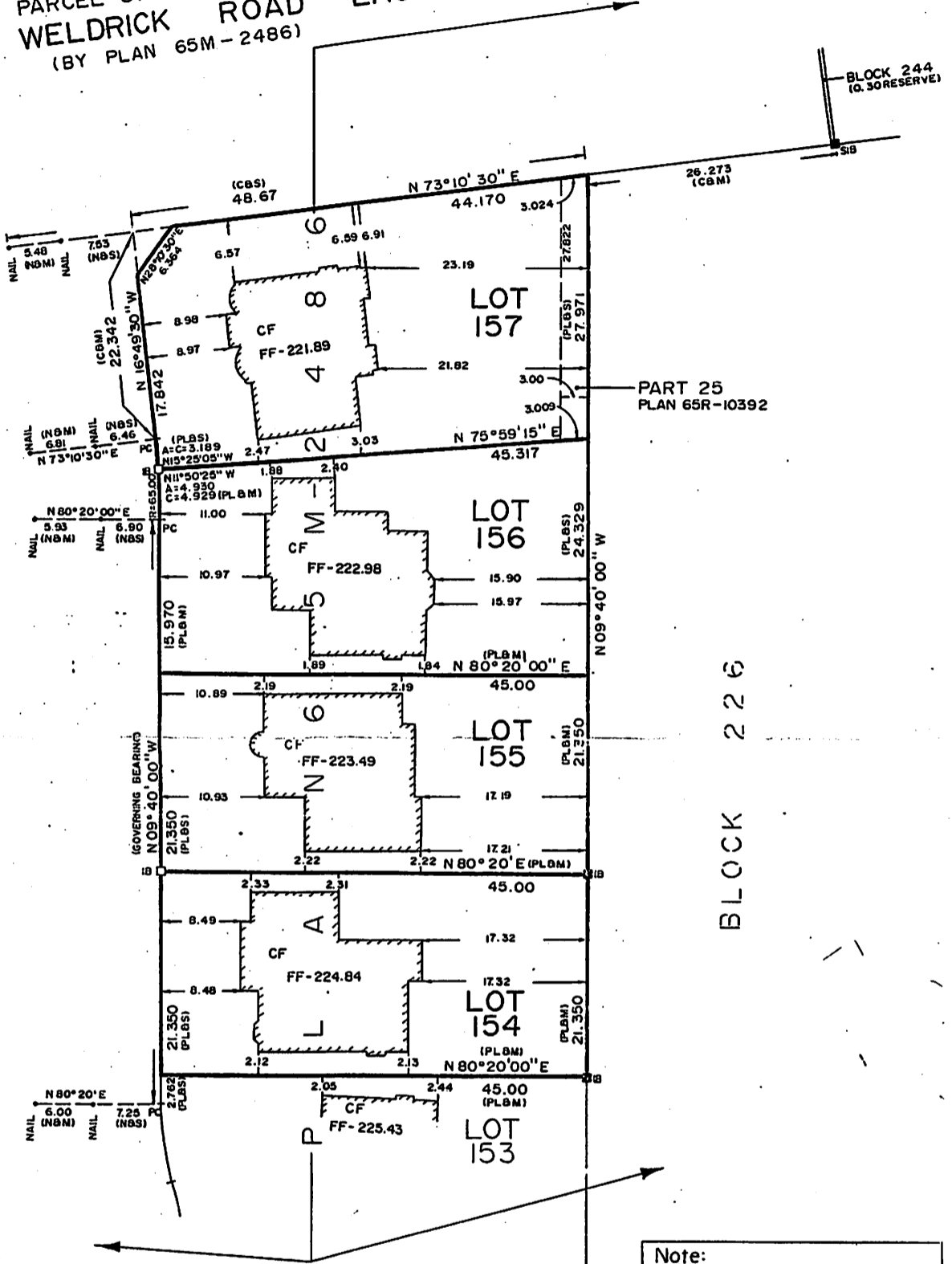

PLAN REVISED AUG. 21/87 TO SHOW 'FF'

ALL FOUND MONUMENTS ARE BY SCHAEFFER & REINTHALER LTD., O.L.S. UNLESS OTHERWISE SHOWN

**LEGEND**

- DENOTES SURVEY MONUMENT SET
- DENOTES SURVEY MONUMENT FOUND
- SIB DENOTES STANDARD IRON BAR
- IB DENOTES IRON BAR
- DENOTES FOUND TEMPORARY WITNESS MONUMENT BY P.SALNA CO. LTD., O.L.S.
- N DENOTES NOTES BY P.SALNA CO. LTD., O.L.S.
- PL DENOTES PLAN 65M-2486
- S DENOTES SET
- M DENOTES MEASURED
- C DENOTES CALCULATED
- PC DENOTES POINT OF CURVATURE
- CF DENOTES CONCRETE FOUNDATION
- FF DENOTES FINISHED FLOOR ELEVATION

**SURVEYOR'S CERTIFICATE**

I HEREBY CERTIFY THAT THE FIELD SURVEY REPRESENTED ON THIS PLAN WAS COMPLETED ON THE 27th DAY OF JULY, 1987

DATE: AUG. 12, 1987

*R. Salna*

R. SALNA  
ONTARIO LAND SURVEYOR

**NOTES**

BEARINGS ARE ASTRONOMIC AND ARE DERIVED FROM THE EAST LIMIT OF VESTA DRIVE AS SHOWN ON REGISTERED PLAN 65M-2486 HAVING A BEARING OF N 09° 40' W

**P. SALNA COMPANY LTD.  
ONTARIO LAND SURVEYORS**

10225 YONGE STREET  
RICHMOND HILL, ONTARIO, L4C-3B2  
PHONE: 884-3988 FILE: 86-50