

REFERENCES:

- 1) SURVEY FOR REBECCA NELSON BY TENNESON ENGINEERING CORP. W.O. #9334, DEC. 18, 1998
- 2) PROPERTY LINE ADJUSTMENT PLAT FOR AL McCLURE BY DANNY CRON COUNTY SURVEY #9-130

0' 100' 200' 300' 600'
SCALE IN FEET

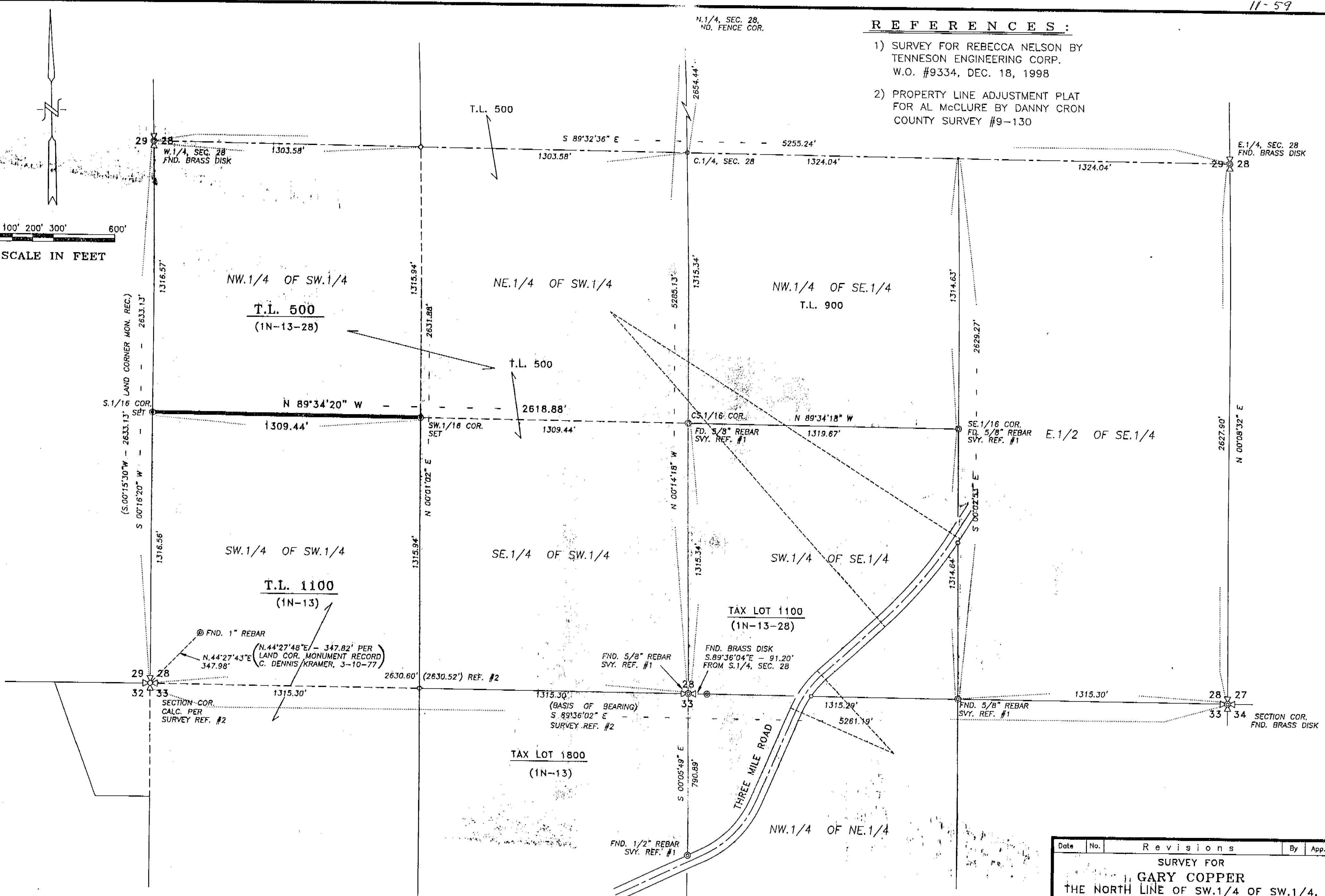

NARRATIVE:

THE PURPOSE OF THIS SURVEY WAS TO ESTABLISH AND MONUMENT THE NORTH LINE OF THE SOUTHWEST 1/4 OF THE SOUTHWEST 1/4, SECTION 28, TOWNSHIP 1 NORTH, RANGE 13 EAST, WILLAMETTE MERIDIAN. SECTIONAL BREAKDOWN WAS ESTABLISHED IN SURVEY REFERENCE NO. 1. SET 5/8" X 30" REBAR WITH YELLOW PLASTIC CAP NO. 2786 AS SHOWN. ALSO HUBS AND LATH WERE SET ALONG THIS LINE PER CLIENT'S REQUEST.

REGISTERED PROFESSIONAL LAND SURVEYOR
Bradley R. Huffman
OREGON
JAN. 21, 1997
BRADLEY R. HUFFMAN
#2786

EXPIRES: 6/30/99

| Date | No. | Revisions | By | App. |
|---|-------------|----------------|----------------|---------|
| SURVEY FOR GARY COPPER THE NORTH LINE OF SW.1/4 OF SW.1/4, (TAX LOT 1100, 1N-13) SECTION 28, TOWNSHIP 1 N., RANGE 13 E. W.M. WASCO COUNTY, OREGON | | | | |
| TENNESON ENGINEERING CORP. CONSULTING ENGINEERS 409 LINCOLN STREET THE DALLES, OREGON 97058 541-296-9177 FAX 541-296-6657 | | | | |
| Survey | Calculation | Design | Date | Scale |
| B.R.H. | B.R.H. | | 12-29-98 | 1"=300' |
| Drawn | DWG. No. | Checked & App. | Work Order No. | Sheet |
| S.D.H. | S9400 | | 9400 | 1 of 1 |