

SURVEYOR'S LOCATION CERTIFICATE

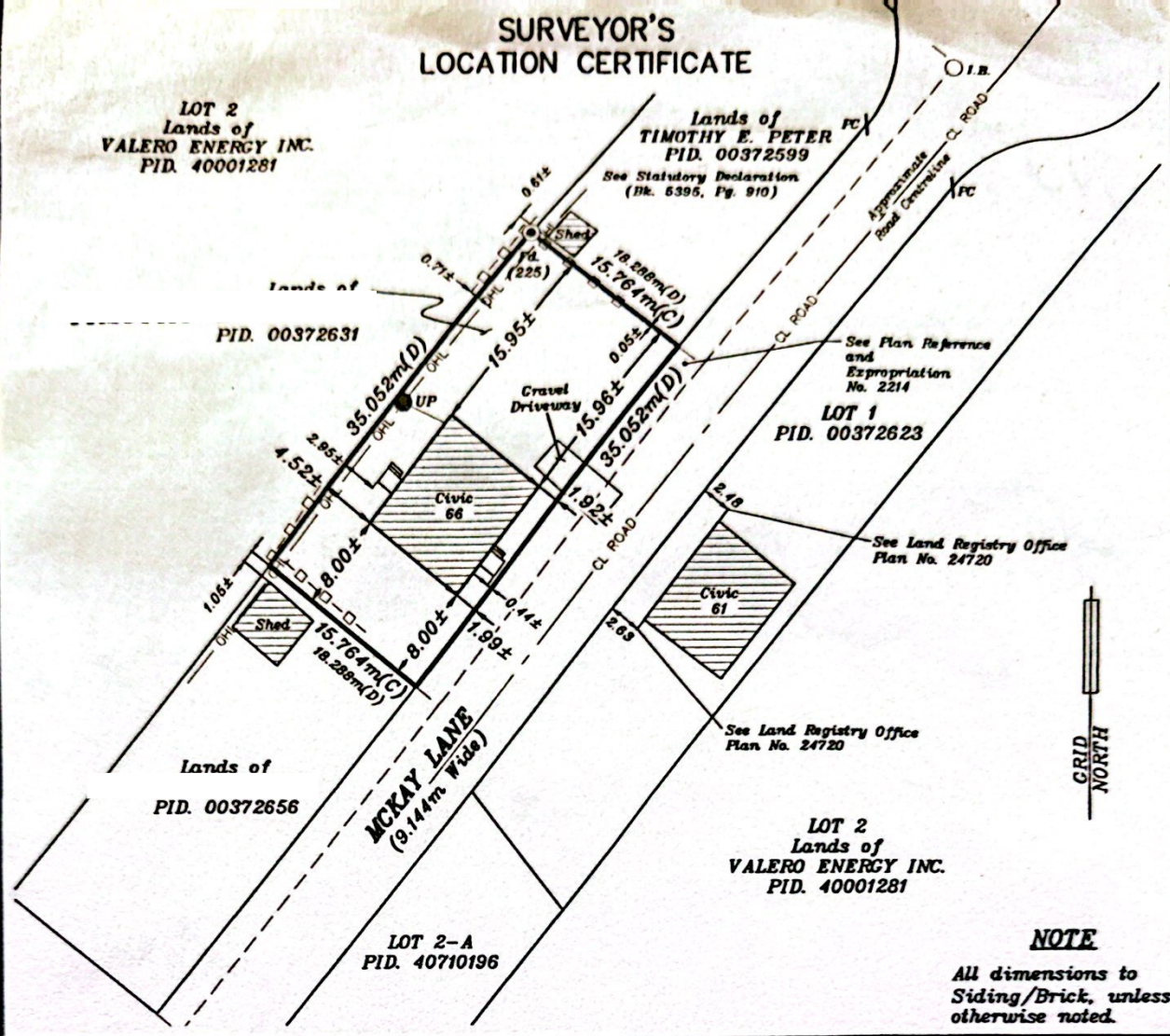

(D) - Deed Value
 (C) - Calculated Value
 ● - Found Survey Marker
 ○ I.B. - Found Iron Bar
 / - Calculated Point

LEGEND
 (624) - Surveyor's Identification
 — OHL — Overhead Utility Lines
 ● UP — Utility Pole
 — □ — Wooden Fencing
 PC — Point of Curvature

NOTE(S)
 1. Subject lands located at 66 McKay Lane, Eastern Passage Halifax County, Nova Scotia.
 2. Backyard Utility Line services multiple Lots, no utility easement document found.

Tie line distances shown hereon are to a tolerance of 0.30m, more or less.

CERTIFIED TO: TIMOTHY E. PETER

REFERENCE: See Deed (Doc. 81746696).
 See Plan Showing Road Improvement Survey.
 Signed By: Donald V. Purcell, N.S.L.S., Dated: April 17, 1967.

I have supervised an inspection of the subject property and caused such measurements to be made as I deemed necessary to certify that:

1. The dwelling shown hereon is located entirely within the boundaries of the subject lands as said boundaries are defined by the above reference.
2. Cultural features shown hereon are located to plotting accuracy unless specifically dimensioned.
3. Any apparent easements or encroachments are reflected hereon.

No further certification or assurance is implied by or to be inferred from this document. This document shall not be used for boundary definition or as a reference document for the preparation of legal descriptions. Other improvements and buildings may exist on the subject parcel, no field survey has been undertaken to determine their location or to verify the existence of encroachments.

I, **TIMOTHY J. WAMBOLDT**, Nova Scotia Land Surveyor, hereby certify that this Surveyor's Location Certificate was prepared under my supervision and in accordance with Land Surveyors Act, Regulations and Standards made thereunder.

Timothy J. Wamboldt

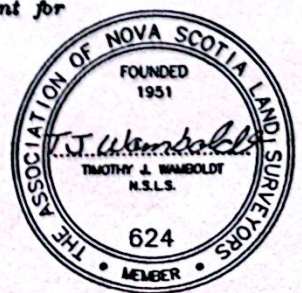

Dated: February 3, 2026
 Scale: 1:500 Metric

LONGSTAFF-PARKER-WAMBOLDT SURVEYS INC.
 Dartmouth: 902-466-2176 E-mail: info@lpwsurveys.ca
 Fax: 902-466-2177 Website: www.lpwsurveys.ca

SLC 84320

FILE: 2026-007.1