

Scale 1" = 50'

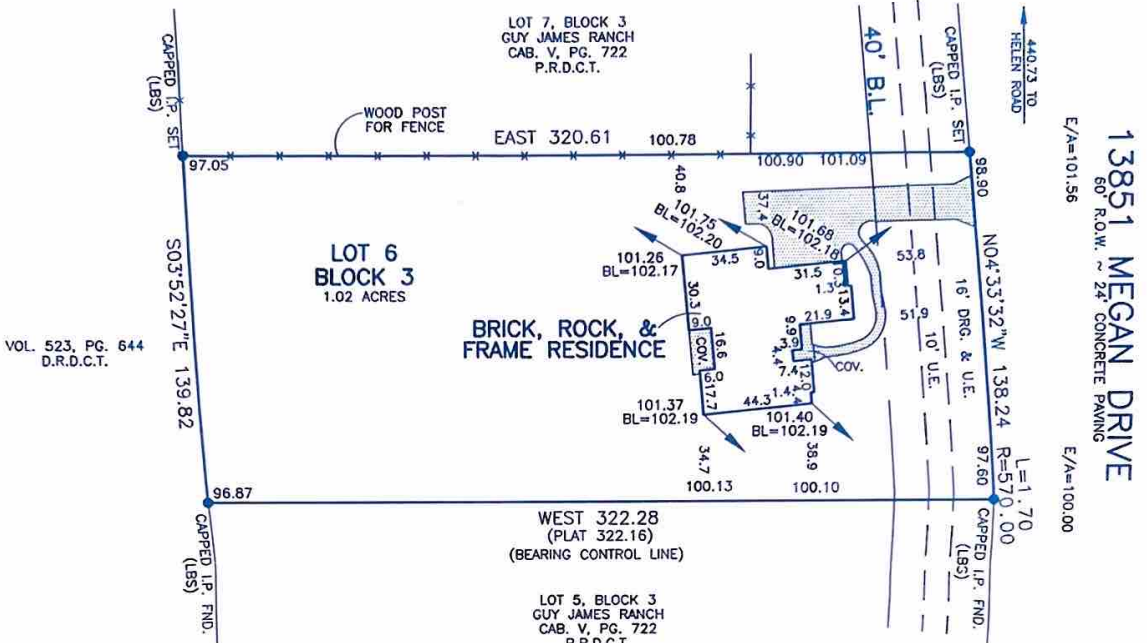

I CHARLES B. HOOKS, JR. RPLS. HEREBY CERTIFY THAT THIS SURVEY WAS MADE ON THE GROUND UNDER MY SUPERVISION AND CORRECTLY SHOWS THE BOUNDARY LINE, DIMENSIONS AND AREA OF THE LAND INDICATED THEREON, THE LOCATION OF ALL IMPROVEMENTS, THE LOCATION OF ALL ALLEYS, STREETS RIGHT-OF-WAY, EASEMENTS AND OTHER MATTERS OF RECORD WHICH AFFECT THE PROPERTY. THE UNDERSIGNED FURTHER CERTIFIES THAT THERE ARE NO VISIBLE DISCREPANCIES, CONFLICTS, SHORTAGES IN AREA, BOUNDARY LINE CONFLICTS ENCROACHMENTS, OVERLAPPING OF IMPROVEMENTS, EASEMENTS OR RIGHT-OF-WAYS EXCEPT AS SHOWN HEREON. ALSO I HEREBY DECLARE THAT THE ELEVATIONS AND DRAINAGE PATTERNS SHOWN HEREON WERE DEVELOPED FROM A SURVEY OF THIS PROPERTY, PERFORMED ON THIS DATE, AND ACCURATELY AND TRULY DEPICT THE ELEVATIONS AS THEY EXISTED ON THIS DATE. THE RELATIVE ELEVATIONS AS DEPICTED, MAY CHANGE SUBSEQUENT TO THE DATE OF THIS SURVEY DUE TO CONSOLIDATION OR UPHEAVAL OF THE SOIL, ADDITION OR REMOVAL OF THE SOIL BY ACTS OF MAN, EROSION BY WIND OR WATER, OR OTHER FACTORS. THEREFORE, THIS SURVEY MAY NOT DEPICT THE ELEVATIONS AND DRAINAGE PATTERNS OF THIS PROPERTY AFTER THE DATE OF THIS SURVEY. THE ELEVATIONS AND DRAINAGE PATTERNS SHOWN ABOVE ARE THE CERTIFIED FINDINGS OF THE PROFESSIONAL ENGINEER OR LAND SURVEYOR OF THE FINISHED GROUND GRADES AROUND THE STRUCTURE ON THE DATE OF THE SURVEY. THE HOMEOWNER MUST MAINTAIN THESE ELEVATIONS AND GRADES TO PROPERLY DRAIN THE WATER AWAY FROM THE HOME.

ACCORDING TO FEMA MAP NO. 48121C0500E ZONE X, DATED 04-02-97 THE ABOVE LOT DOES NOT LIE WITHIN THE 100 YEAR FLOOD PLAIN, AT THIS TIME.

LOT 6, BLOCK 3, GUY JAMES RANCH, ACCORDING TO THE PLAT THEREOF RECORDED IN CABINET V, PAGE 722, OF THE PLAT RECORDS OF DENTON COUNTY, TEXAS

CORRECTED SURVEY DATED 10-03-06

LEGEND:

- IRON PIN
- IRON PIPE
- △ BOIS D'ARC STAKE
- CONCRETE MONUMENT
- x-x- FENCE
- o-o- POWER LINE
- t-t- TELEPHONE LINE
- cav- CABLE TELEVISION
- ▭ CONCRETE PAVING
- /// ASPHALT PAVING

MAD



LOYD BRANSOM SURVEYORS INC.

CHARLES B. HOOKS, JR.
REGISTERED PROFESSIONAL LAND SURVEYOR
1028 NORTH SYLVANIA AVENUE
FT. WORTH, TEXAS 76111
(817) 834-3477

Charles B. Hooks, Jr.

06-2898

DATE: 09-22-06