

NOTES:

1. PROPERTY DELINEATED HEREON IS LOCATED ON LOUDOUN COUNTY TAX ASSESSMENT MAP NO. 64, PARCEL 1, 1A AND 1B, AND IDENTIFIED AS PIN: 027-48-5634.
2. BOUNDARY INFORMATION BASED ON CURRENT FIELD RUN SURVEY.
3. NO TITLE REPORT FURNISHED.
4. PROPERTY IS NOW IN THE NAME OF JAMES W. & MARY D. ASKEGREN, AS RECORDED IN DEED BOOK 1487, AT PAGE 1574, AMONG THE LAND RECORDS OF LOUDOUN COUNTY, VIRGINIA.
5. FENCES SHOWN GENERALLY FOLLOW PROPERTY LINES.

LEGEND

- CABLE TV MAST
- ⊙ SANITARY MANHOLE
- CLEAN OUT
- WELL
- FENCE
- OVERHEAD UTILITY
- GUY WIRE
- ⊕ UTILITY POLE
- PHONE PEDISTAL
- TOP OF BANK

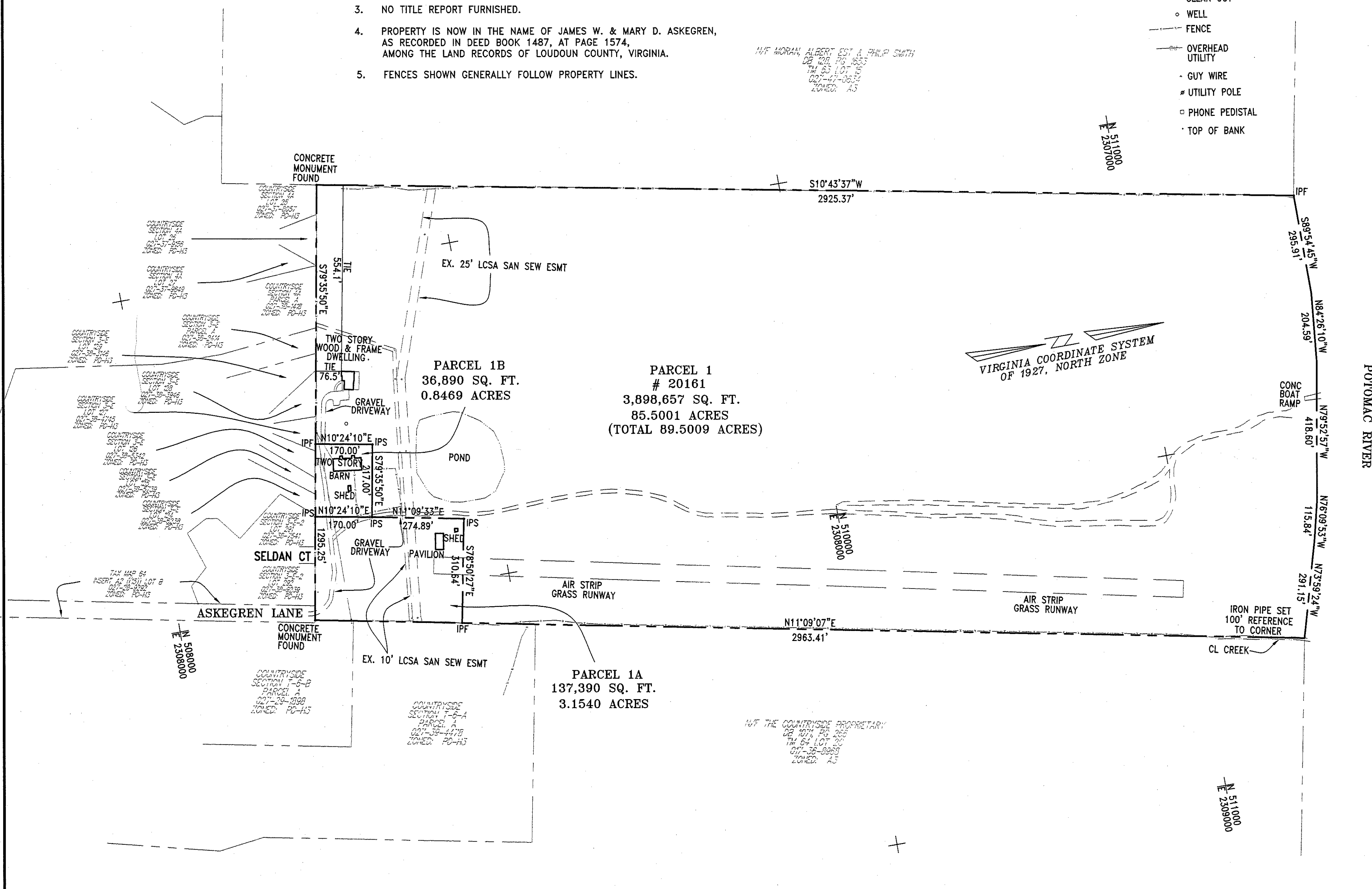

**christopher consultants**  
 engineering · surveying · land planning  
 christopher consultants, llc  
 46940 horsehoe drive (suite 100) · sterling, virginia 20166  
 703.444.3707 · fax 703.444.6230

BOUNDARY SURVEY  
 ON THE  
 LANDS OF  
**JAMES W. & MARY D. ASKEGREN**  
 POTOMAC ELECTION DISTRICT LOUDOUN COUNTY, VIRGINIA

SCALE:	1" = 200'
DATE:	2/14/03 / REVISED 2/28/03
DRAWN:	JPLD
CHECKED:	
SHEET NO.	1 OF 1

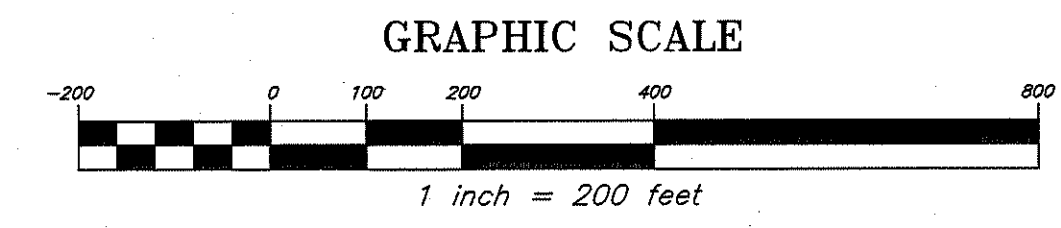

P:\PROJECTS\030401\PLATS\BOUNDARY\LB-1946.dwg, 02/28/2003 11:56:41 AM