

38 ANNESLEY AVENUE, TORONTO

Erin Ashby

Sales Representative
Chestnut Park Real Estate Limited, Brokerage
416.925.9191 - Office
416.276.4849 - Mobile
www.erinashby.com

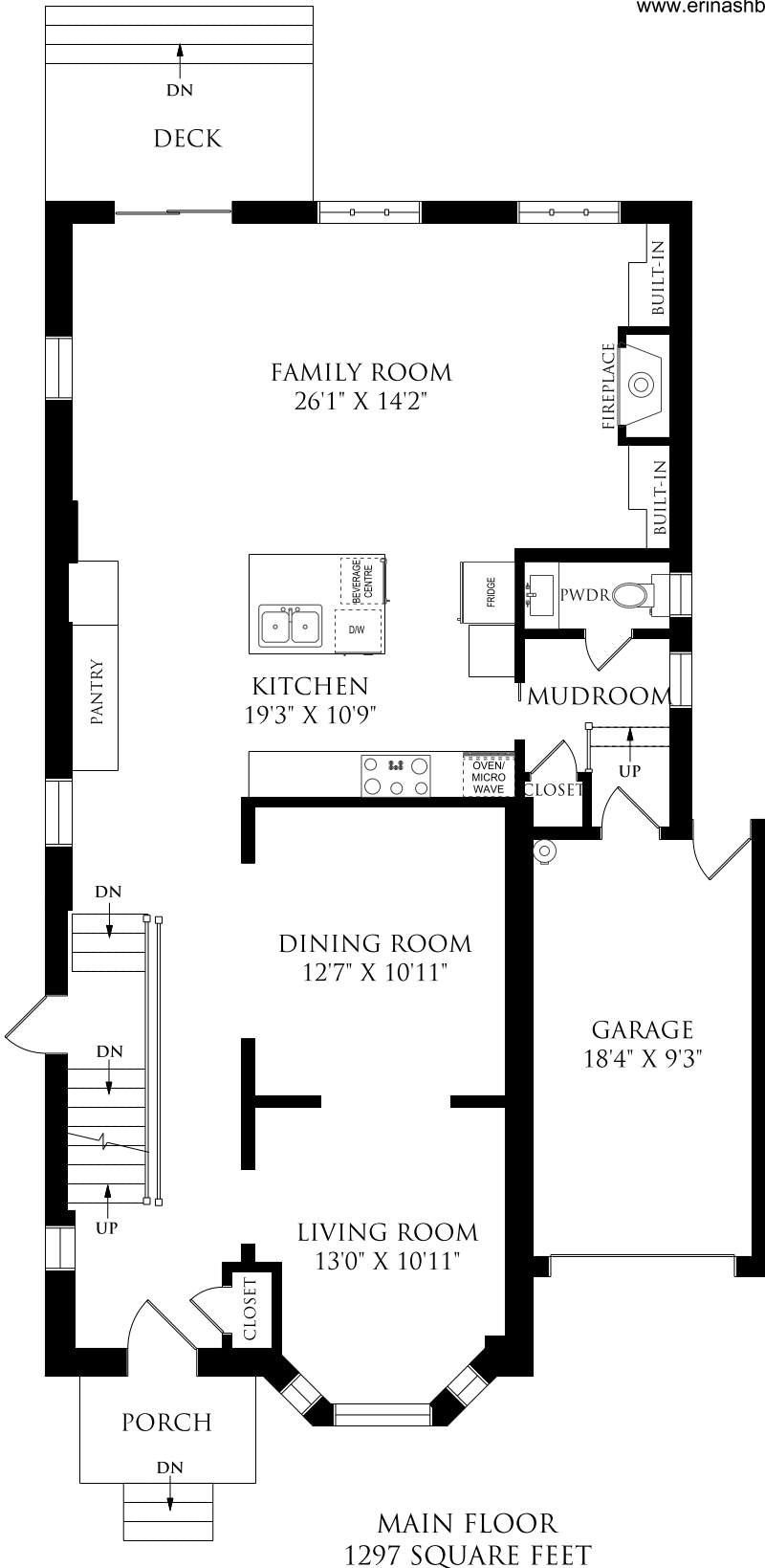

MAIN FLOOR
1297 SQUARE FEET

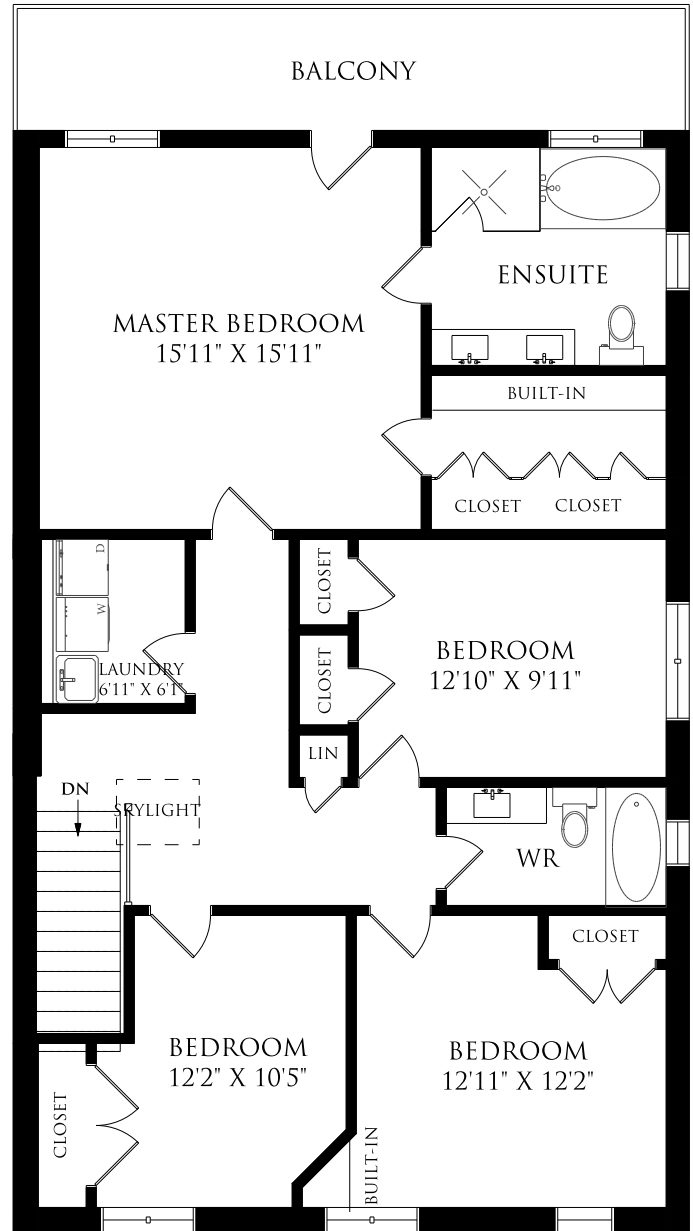

SECOND FLOOR
1293 SQUARE FEET

March 29, 2026

Note: Although measurements and area believed to be accurate they should be considered approximate. This drawing was prepared by Plans4U for the sole benefit and use by the client. No third party may rely on this drawing without the receipt of reliance letter from Plans4U