

# 38 ANNESLEY AVENUE, TORONTO

Erin Ashby

Sales Representative  
Chestnut Park Real Estate Limited, Brokerage  
416.925.9191 - Office  
416.276.4849 - Mobile  
www.erinashby.com

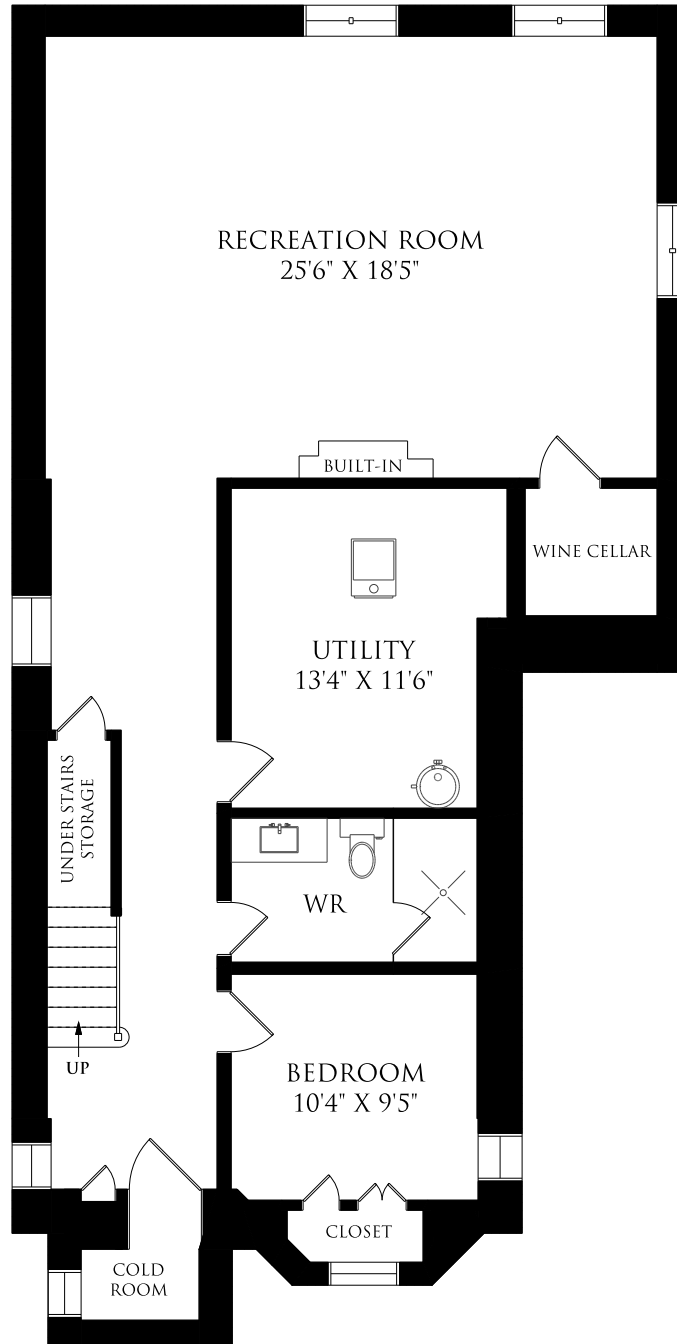

LOWER LEVEL  
1333 SQUARE FEET

March 29, 2026

Note: Although measurements and area believed to be accurate they should be considered approximate. This drawing was prepared by Plans4U for the sole benefit and use by the client. No third party may rely on this drawing without the receipt of reliance letter from Plans4U