

THIS IS TO CERTIFY THAT I, ON SURVEYED
THE PROPERTY SHOWN ON THIS PLAT, AND THAT THE TITLE LINES AND THE WALLS OF THE
BUILDINGS ARE AS SHOWN ON THIS PLAT.

THE BUILDINGS STAND STRICTLY WITHIN THE TITLE LINES AND THERE ARE NO
ENCROACHMENTS OF OTHER BUILDINGS ON THE PROPERTY, EXCEPT AS SHOWN.

SIGNED

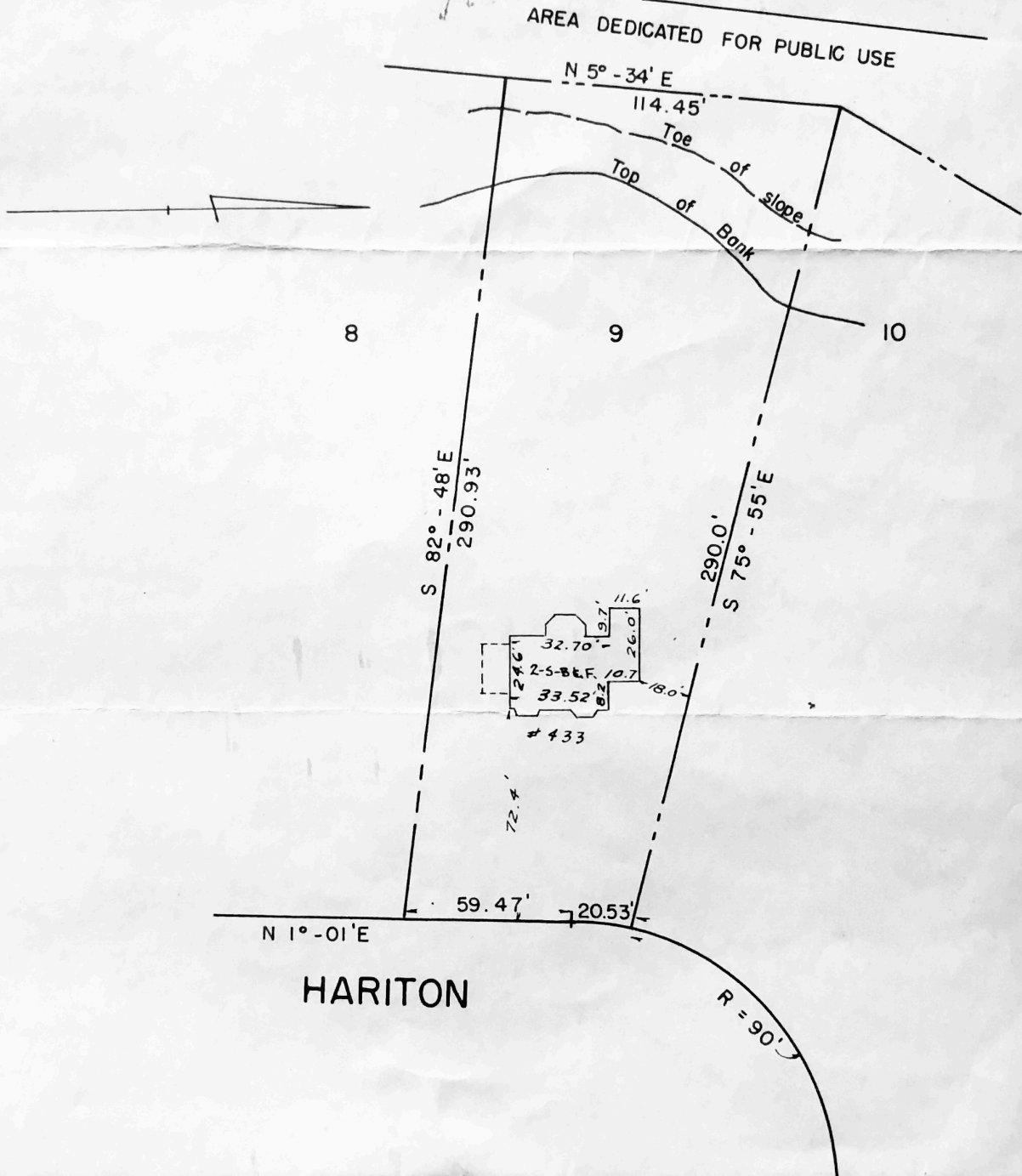

HARITON

PHYSICAL SURVEY
OF
LOT 9, HARITON GARDENS
NORFOLK, VA.
FOR

A. L. HUDGINS

Scale: $1" = 50'$ JULY 14, 1949

FRANK D. TARRALL JR. & ASSOCIATES
SURVEYORS & ENGINEERS
NORFOLK, VA.

COURT

500.84'
520.84'

NEWPORT
AVE.