

Building Sketch

Borrower/Client	N/A						
Property Address	433 Hariton Ct						
City	Norfolk	County	Norfolk City	State	VA	Zip Code	23505
Client	Brian Turner						

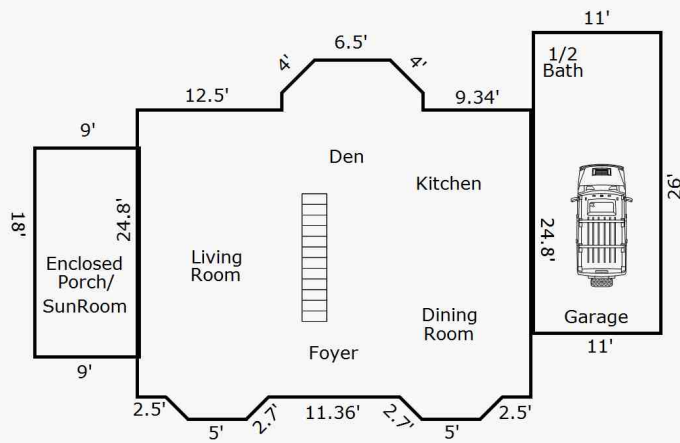

First Floor

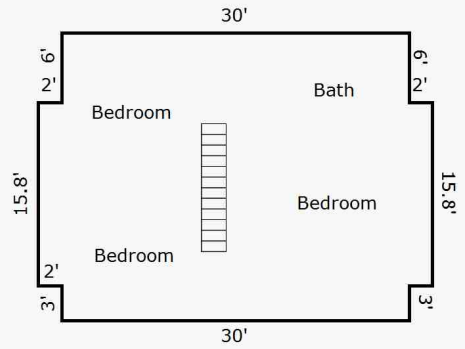

Second Floor

TOTAL Sketch by a la mode

Area Calculations Summary

Living Area	Area	Calculation Details
First Floor	914.2 Sq ft	$0.5 \times 1.91 \times 1.91 = 1.82$ $0.5 \times 1.91 \times 1.91 = 1.82$ $5 \times 1.91 = 9.55$ $0.5 \times 1.91 \times 1.91 = 1.82$ $0.5 \times 1.91 \times 1.91 = 1.82$ $5 \times 1.91 = 9.55$ $34 \times 24.8 = 843.2$ $12.16 \times 1.5 = 18.24$ $6.5 \times 2.83 = 18.38$ $0.5 \times 2.83 \times 2.83 = 4$ $0.5 \times 2.83 \times 2.83 = 4$
Second Floor	807.2 Sq ft	$30 \times 3 = 90$ $30 \times 6 = 180$ $15.8 \times 34 = 537.2$
Total Living Area (Rounded):	1721 Sq ft	
Non-living Area		
Closed Porch	162 Sq ft	$18 \times 9 = 162$
1 Car Attached	286 Sq ft	$26 \times 11 = 286$