

LOT LOCATION SURVEY
**HENRY B. JONES &
 LEONA C. JONES**
 FAIRFIELD MAGISTERIAL DISTRICT
 NORTHUMBERLAND COUNTY, VIRGINIA

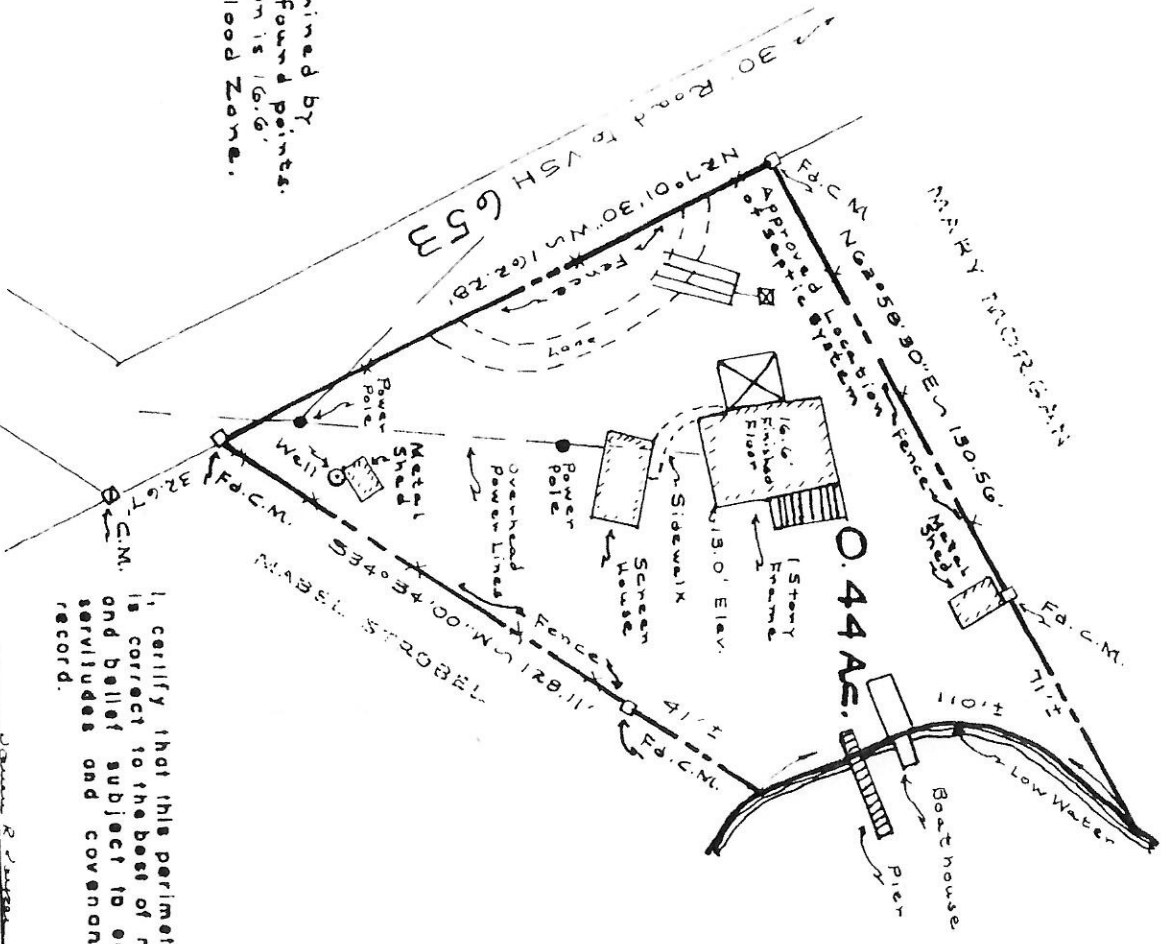

NOTE: All lines determined by previous survey and found points. Finished Floor Elevation is 16.6'. House not in HUD Flood Zone.

I, certify that this perimeter survey is correct to the best of my knowledge and belief subject to easements, servitudes and covenants of record.

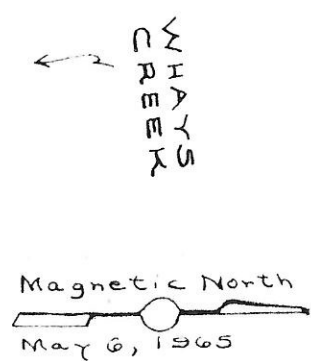

Date: May 28, 1965 Scale: 1"=40'
TOMLIN, KEYSER & DILLARD P.C.
 WICOMICO CHURCH, VA.
 TAPPAHANNOCK, VA. — Branch
 Drawn by: PEH Job No. NFIG9
 Checked by: JCK Field Bk. 367 P. 77
 May 28, 1965