

CDD COVER SHEET FOR JKH  
12/04/2000 15:04:06

EH  
3 PAGES

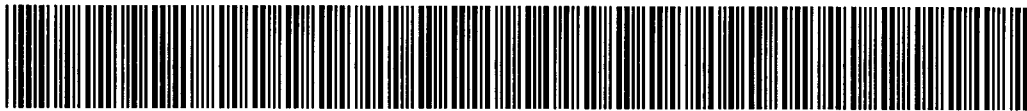

FILE ID	1410340001900EH20001204150406
TAXMAP	1410340001900
SERIAL	135675
DIVISION	EH
SITUS	69550 DEER RIDGE RD
HOUSE#	69550
STREET	DEER RIDGE
CONTENT	CERT OF SAT
RECORD ID	S45369

DATE OF FINAL INSPECTION  
6/20/00

DESCHUTES COUNTY  
COMMUNITY DEVELOPMENT DEPARTMENT  
ENVIRONMENTAL HEALTH DIVISION

PERMIT NO. S-45369

<b>CERTIFICATE OF SATISFACTORY COMPLETION</b>		TYPE: RP <input type="checkbox"/> N <input checked="" type="checkbox"/> AL <input type="checkbox"/>	
JOB LOCATION - ADDRESS 69550 Deer Ridge Rd		CITY Sisters	
TAX LOT: 14-10-34-1900			
NAME OF OWNER: Kenneth F. Runtgers			
INSTALLER: Batha Excavation		LICENSE #: 38033	

SEPTIC SYSTEM TYPE: Standard <input checked="" type="checkbox"/> Cap/Fill <input type="checkbox"/> Pressure <input type="checkbox"/> Sandfilter <input type="checkbox"/>		
TANK MATERIAL & CAPACITY Concrete 1000 gal	DRAINFIELD LENGTH 100 FEET	DRAINFIELD DEPTH OF TRENCH 24 IN.
TYPE OF DRAINFIELD MEDIA: Chamber <input checked="" type="checkbox"/> Rock <input type="checkbox"/> Other: _____		

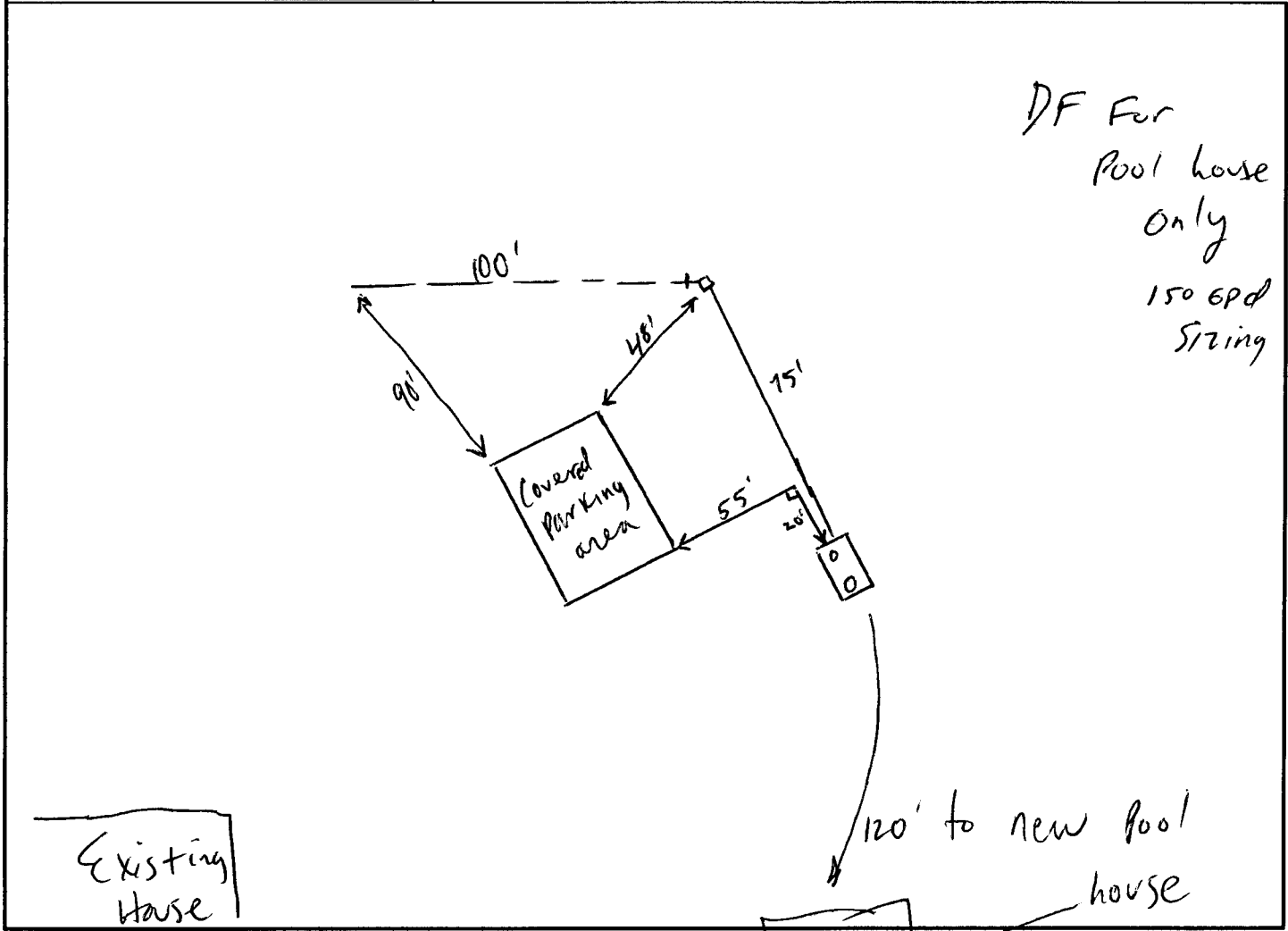

In accordance with Oregon Revised Statute 454.665, this Certificate is issued as evidence of satisfactory completion of an on-site sewage disposal system at the location identified above.

AUTHORIZED SIGNATURE X *Eri more* DATE 6/26/00

SPECIAL NOTES ON CONSTRUCTION

**FINAL SEPTIC INSPECTION REQUEST AND NOTICE** Date Received \_\_\_\_\_

Pursuant to the requirements within ORS 454.665, OAR 340-71-175, the system installer and/or permittee must notify the Deschutes County Environmental Health Division when the construction, alteration, or repair of the system is completed (except for backfilling or covering). The Division has 7 days to inspect the completed construction after the official notice date, unless the Division elects to waive the inspection and authorizes the system to be backfilled. Receipt and acceptance of this completed form by the Division establishes the official notice date of your request for a pre-cover inspection. Complete this form with:

- A) Detailed and accurate as-built drawing of system, including all pertinent setbacks, wells and surface waters.
- B) Complete the back of this form listing ALL materials and amount used in construction of the system.
- C) Signature certifying that the construction followed all permit and D.E.Q. construction rules.

Forms that are determined to be incomplete will be returned. Use the space below for as-built drawing.

SEPTIC PERMIT # 545389 ADDRESS 69550 Deer Ridge Rd. PHONE 419-8910  
Sisters, OR.

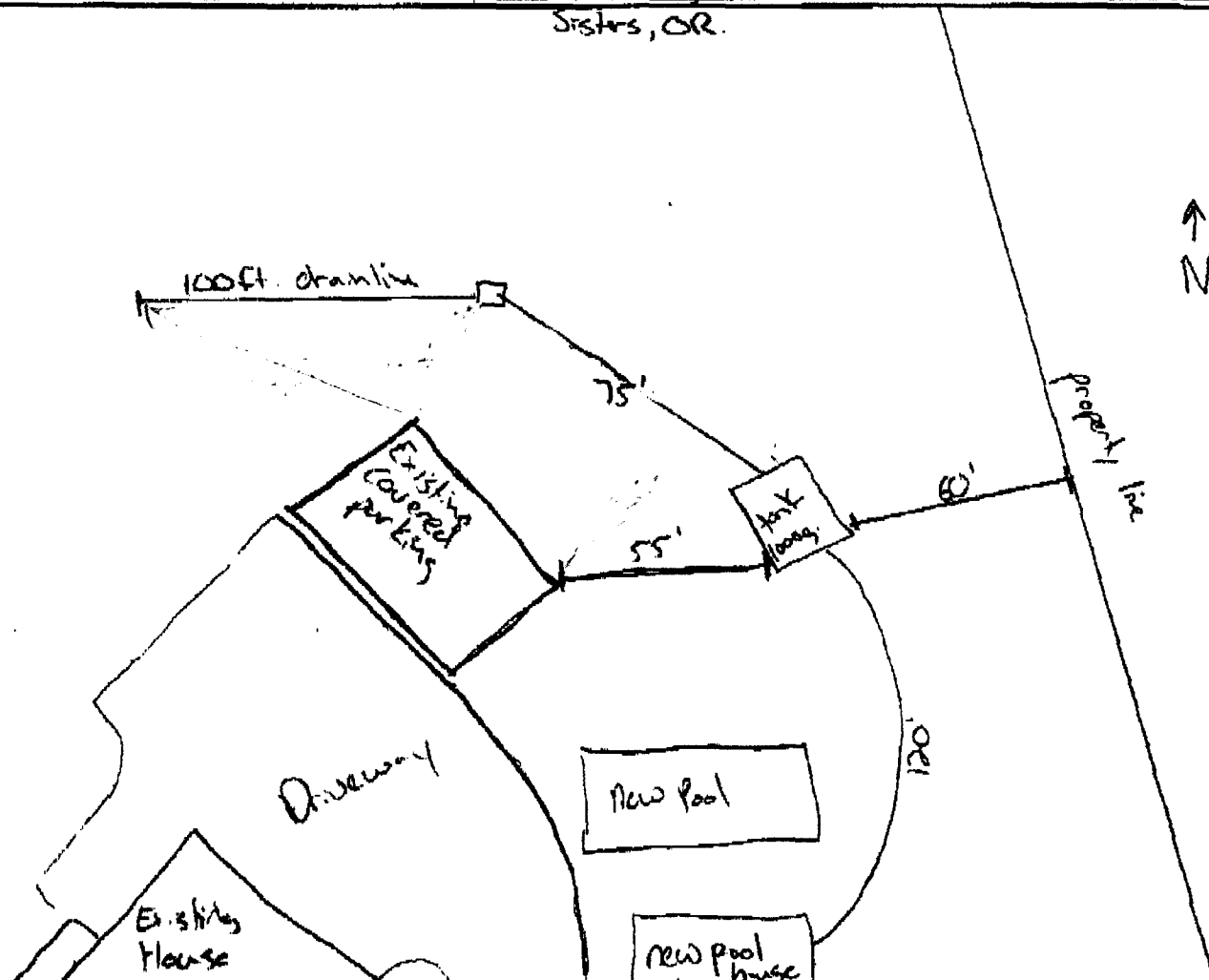

Construction was performed by: \_\_\_\_\_ Property owner (Permittee)  Licensed D.E.Q. Installer  
 BUSINESS Batha Excavation DEQ LICENSE # 38033  
(Print full business name)

I certify the information provided in this notice is correct, and that the construction of this system was in accordance with the permit and rules regulating the construction of on-site sewage disposal systems (OAR Chapter 340, Divisions 71 and 73). I certify that the septic tank has been water tested on site and found to meet watertightness requirements as described in OAR 340-71-025.

INSTALLER'S SIGNATURE: [Signature]

Septic Permit # 545396

### On-Site System Components List

Please list all materials used in constructing this system on the spaces provided below.

Component	Quantity/Length	Size - Supplier - Manufacturer - Model Number
Septic Tank	1	1000 gal willamette Graystone
Effluent Tank		
Perforated Pipe	12	Infiltrator Chambers united pipe
Drain Media		
Header Pipe	195'	3034 4" pipe united pipe
Drop Box		
Distribution <del>Pipe</del> <sup>Box</sup>	1	concrete willamette Graystone
Pump Package		
and Filter Media		
and Filter Underdrain Media		
Other: (specify)		