

CDD COVER SHEET FOR JKH
12/04/2000 15:04:06

EH
3 PAGES

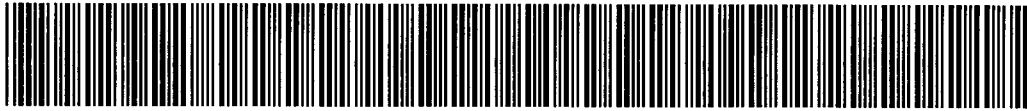

FILE ID	1410340001900EH20001204150406
TAXMAP	1410340001900
SERIAL	135675
DIVISION	EH
SITUS	69550 DEER RIDGE RD
HOUSE#	69550
STREET	DEER RIDGE
CONTENT	CERT OF SAT
RECORD ID	S45369

DATE OF FINAL INSPECTION
6/20/00

DESCHUTES COUNTY
COMMUNITY DEVELOPMENT DEPARTMENT
ENVIRONMENTAL HEALTH DIVISION

PERMIT NO. *S-45369*

CERTIFICATE OF SATISFACTORY COMPLETION		TYPE: RP <input type="checkbox"/> N <input checked="" type="checkbox"/> AL <input type="checkbox"/>	
JOB LOCATION - ADDRESS <i>69550 Deer Ridge Rd</i>		CITY <i>Sisters</i>	
TAX LOT: <i>14-10-34-1900</i>			
NAME OF OWNER: <i>Kenneth F. Runtgers</i>			
INSTALLER: <i>Batha Excavation</i>		LICENSE #: <i>38033</i>	

SEPTIC SYSTEM TYPE: Standard <input checked="" type="checkbox"/> Cap/Fill <input type="checkbox"/> Pressure <input type="checkbox"/> Sandfilter <input type="checkbox"/>		
TANK MATERIAL & CAPACITY <i>Concrete 1000 gal</i>	DRAINFIELD LENGTH <i>100 FEET</i>	DRAINFIELD DEPTH OF TRENCH <i>24 IN.</i>
TYPE OF DRAINFIELD MEDIA: Chamber <input checked="" type="checkbox"/> Rock <input type="checkbox"/> Other: _____		

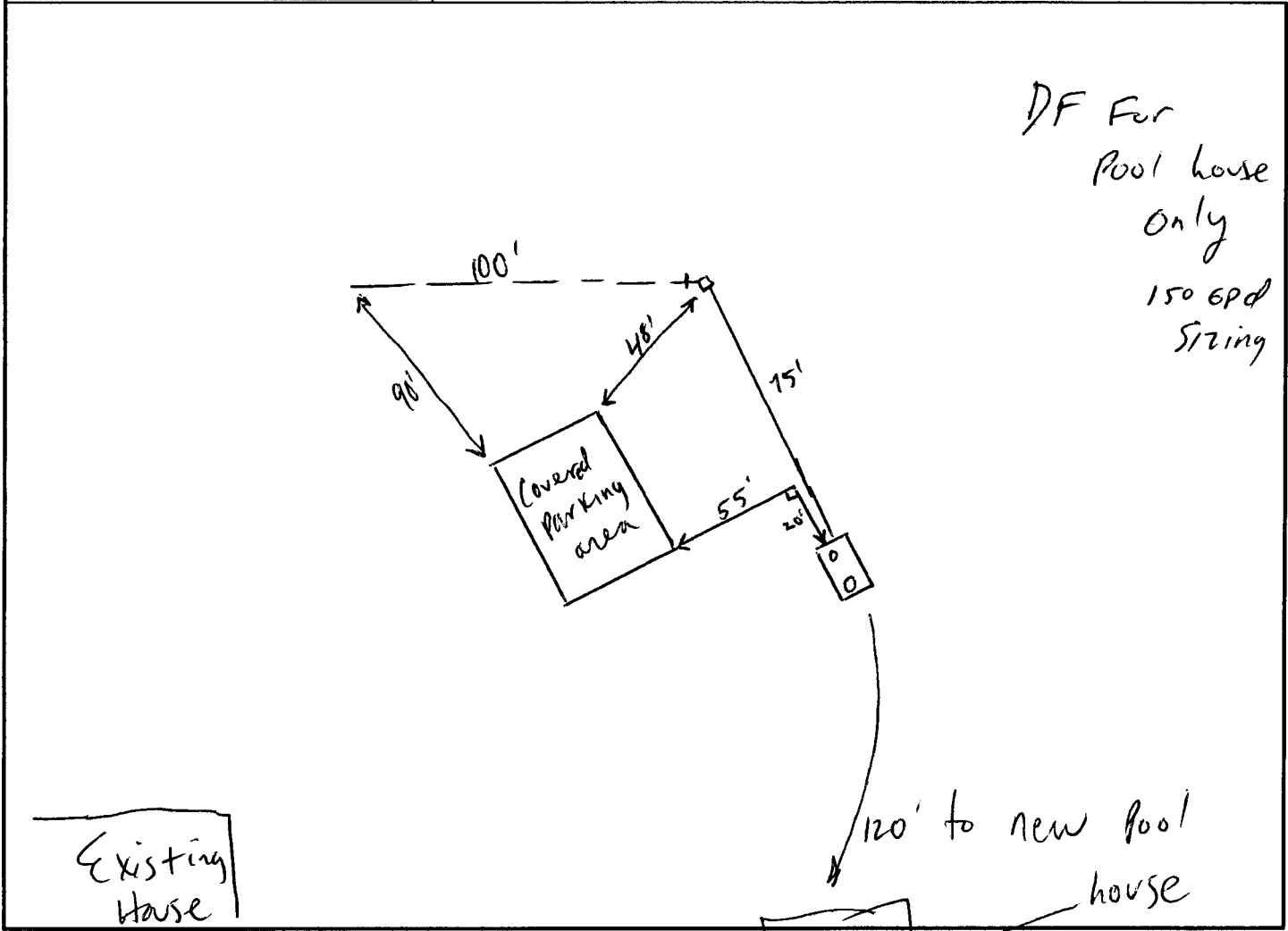

In accordance with Oregon Revised Statute 454.665, this Certificate is issued as evidence of satisfactory completion of an on-site sewage disposal system at the location identified above.

AUTHORIZED SIGNATURE X *Eri more* DATE *6/26/00*

SPECIAL NOTES ON CONSTRUCTION

FINAL SEPTIC INSPECTION REQUEST AND NOTICE Date Received _____

Pursuant to the requirements within ORS 454.665, OAR 340-71-175, the system installer and/or permittee must notify the Deschutes County Environmental Health Division when the construction, alteration, or repair of the system is completed (except for backfilling or covering). The Division has 7 days to inspect the completed construction after the official notice date, unless the Division elects to waive the inspection and authorizes the system to be backfilled. Receipt and acceptance of this completed form by the Division establishes the official notice date of your request for a pre-cover inspection. Complete this form with:

- A) Detailed and accurate as-built drawing of system, including all pertinent setbacks, wells and surface waters.
- B) Complete the back of this form listing ALL materials and amount used in construction of the system.
- C) Signature certifying that the construction followed all permit and D.E.Q. construction rules.

Forms that are determined to be incomplete will be returned. Use the space below for as-built drawing.

SEPTIC PERMIT # 545389 ADDRESS 69550 Deer Ridge Rd. PHONE 419-8910
Sisters, OR.

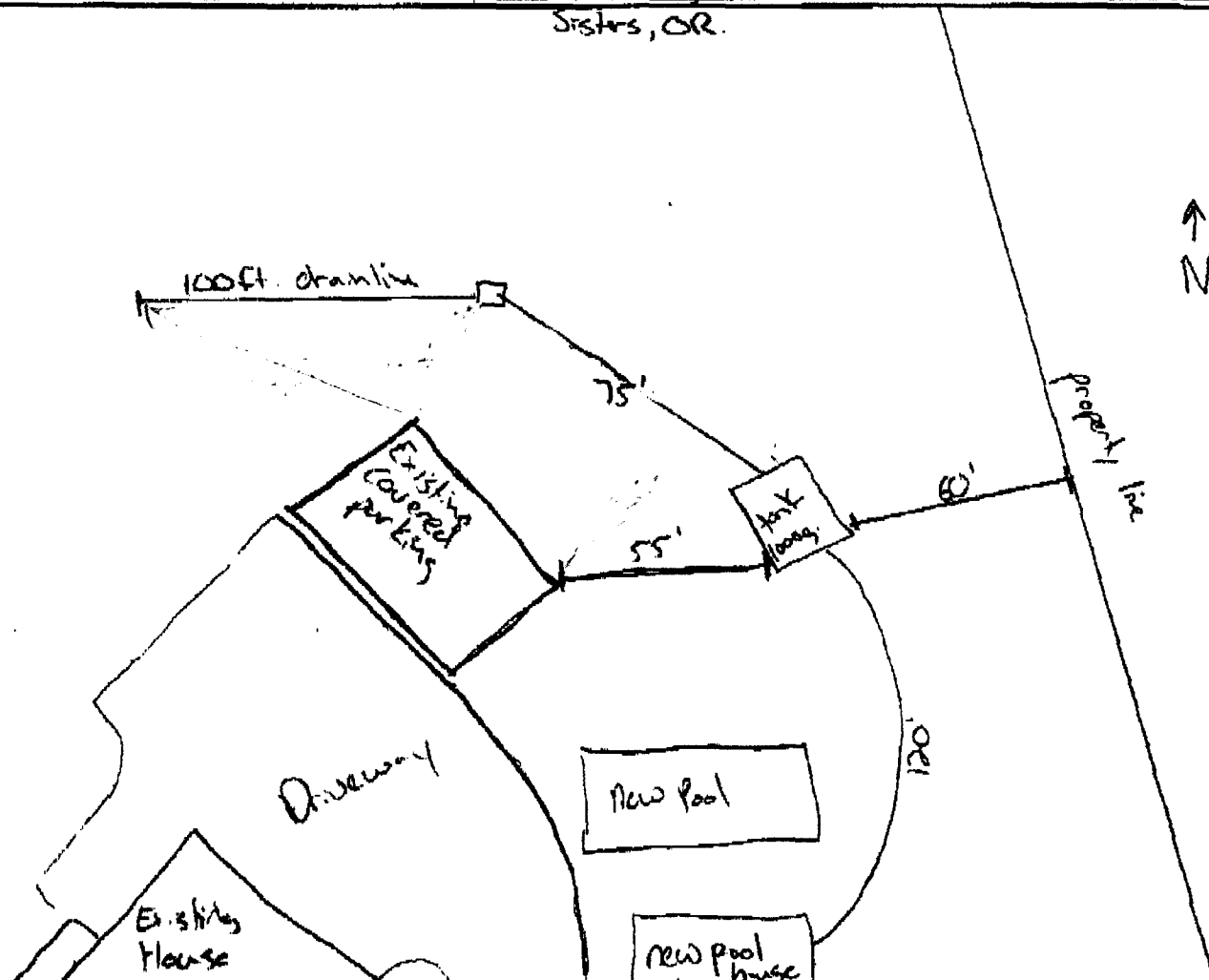

Construction was performed by: _____ Property owner (Permittee) Licensed D.E.Q. Installer
 BUSINESS Batha Excavation DEQ LICENSE # 38033
(Print full business name)

I certify the information provided in this notice is correct, and that the construction of this system was in accordance with the permit and rules regulating the construction of on-site sewage disposal systems (OAR Chapter 340, Divisions 71 and 73). I certify that the septic tank has been water tested on site and found to meet watertightness requirements as described in OAR 340-71-025.

INSTALLER'S SIGNATURE: [Signature]

Septic Permit # 545396

On-Site System Components List

Please list all materials used in constructing this system on the spaces provided below.

Component	Quantity/Length	Size - Supplier - Manufacturer - Model Number
Septic Tank	1	1000 gal willamette Graystone
Effluent Tank		
Perforated Pipe	12	Infiltrator Chambers united pipe
Drain Media		
Header Pipe	195'	3034 4" pipe united pipe
Drop Box		
Distribution ^{Box} Pipe	1	concrete willamette Graystone
Pump Package		
and Filter Media		
and Filter Underdrain Media		
Other: (specify)		

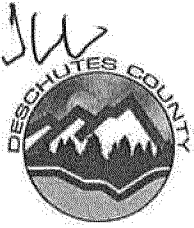

Certificate of Satisfactory Completion

Deschutes County Community Development Department

Permit #: 247-14-002305-sep

Job Location - Address: 69550 DEER RIDGE RD SISTERS, OR 97759
Taxlot: 1410340001900
Owner: HASS, STEVEN L
Installer: COLLINS & SONS INC
DEQ License #: ~~OWNER~~ 37938
Type of Work: Repair - Major - Single Family Dwelling

Septic System Type: Standard
Drain Field Type:
Tank Material & Capacity:
Drain Line Length: 300
Drain Field Media Type: 1201
Trench Depth: 18 ~~28~~ 20-24

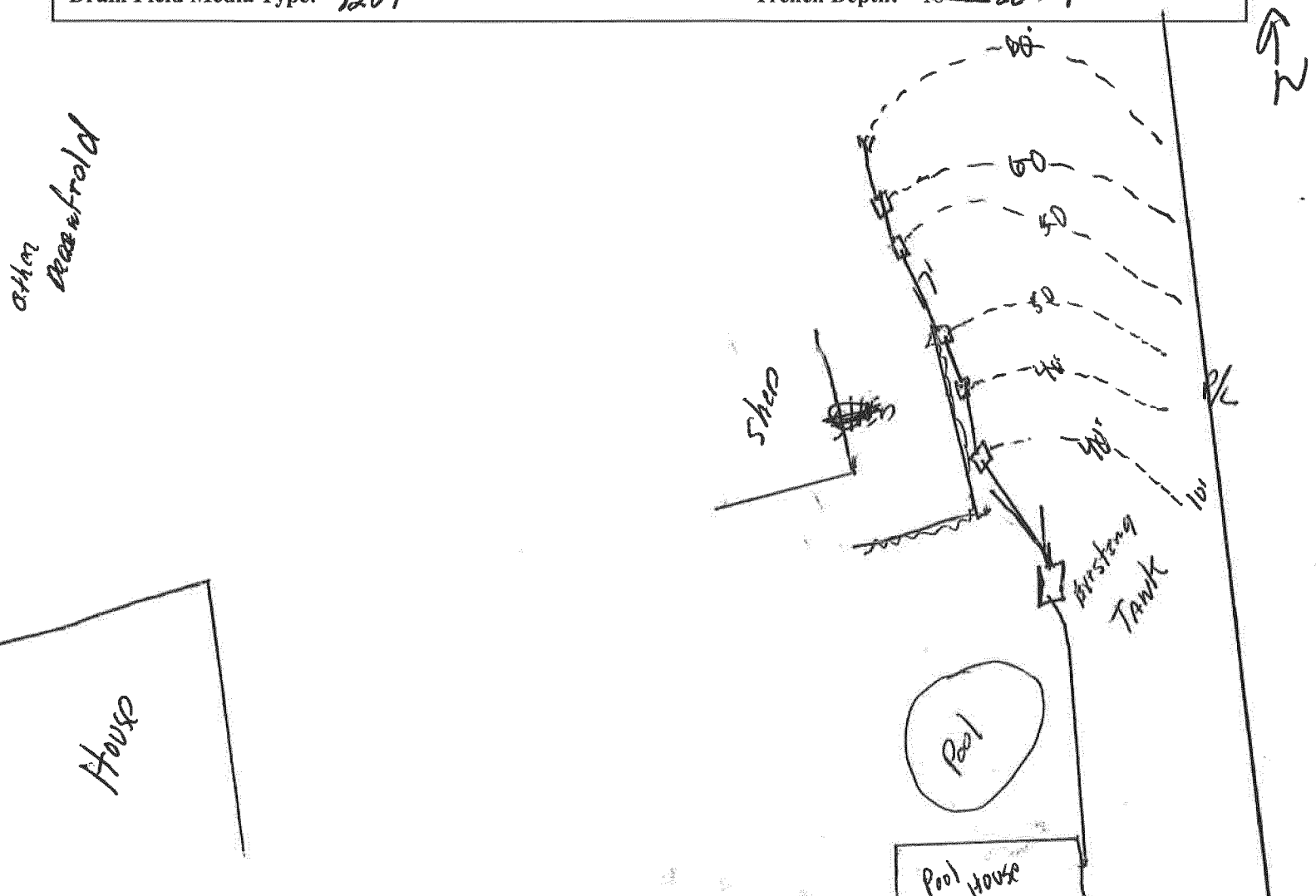

In accordance with Oregon Revised Statute 454.66 and Oregon Administrative Rules 340-71, this Certificate is issued as evidence of satisfactory completion and installation of components as described in the permit at the location identified.

Authorized Signature: *[Signature]*

Comments: *Drainfield for 2nd Residence* Date: 5/19/2014

SEPTIC INSPECTION REQUEST AND NOTICE (AS-BUILT FORM) Date Received _____

THIS FORM MUST BE RECEIVED & APPROVED PRIOR TO PRECOVER INSPECTION!

SEPTIC PERMIT # 247-14-002305-SEP INSTALLER'S PHONE NUMBER 501-548-6050

JOB SITE ADDRESS 69550 Deer Ridge Rd. Sisters

Deschutes County has 7 days to inspect the completed construction after this form has been officially received and deemed approvable. Complete this form with ALL of the following information for consideration of approvability

Use This Space for the As-Built Drawing: DRAWING MUST BE ON THIS FORM
(Drawing does not need to be scaled but does need to be proportional)

This system construction drawing is to be detailed and accurate and is to include septic tank(s) & absorption facility (footages required) with all associated solid header piping, distribution box, drop boxes, distributing valves, & inspection ports; North arrow; distances from tank and absorption facility to all buildings served by this system, and distances to other nearby encumbrances (wells, property lines & outbuildings within 50' of system components, driveways, surface waters); and the future replacement (reserve) area.

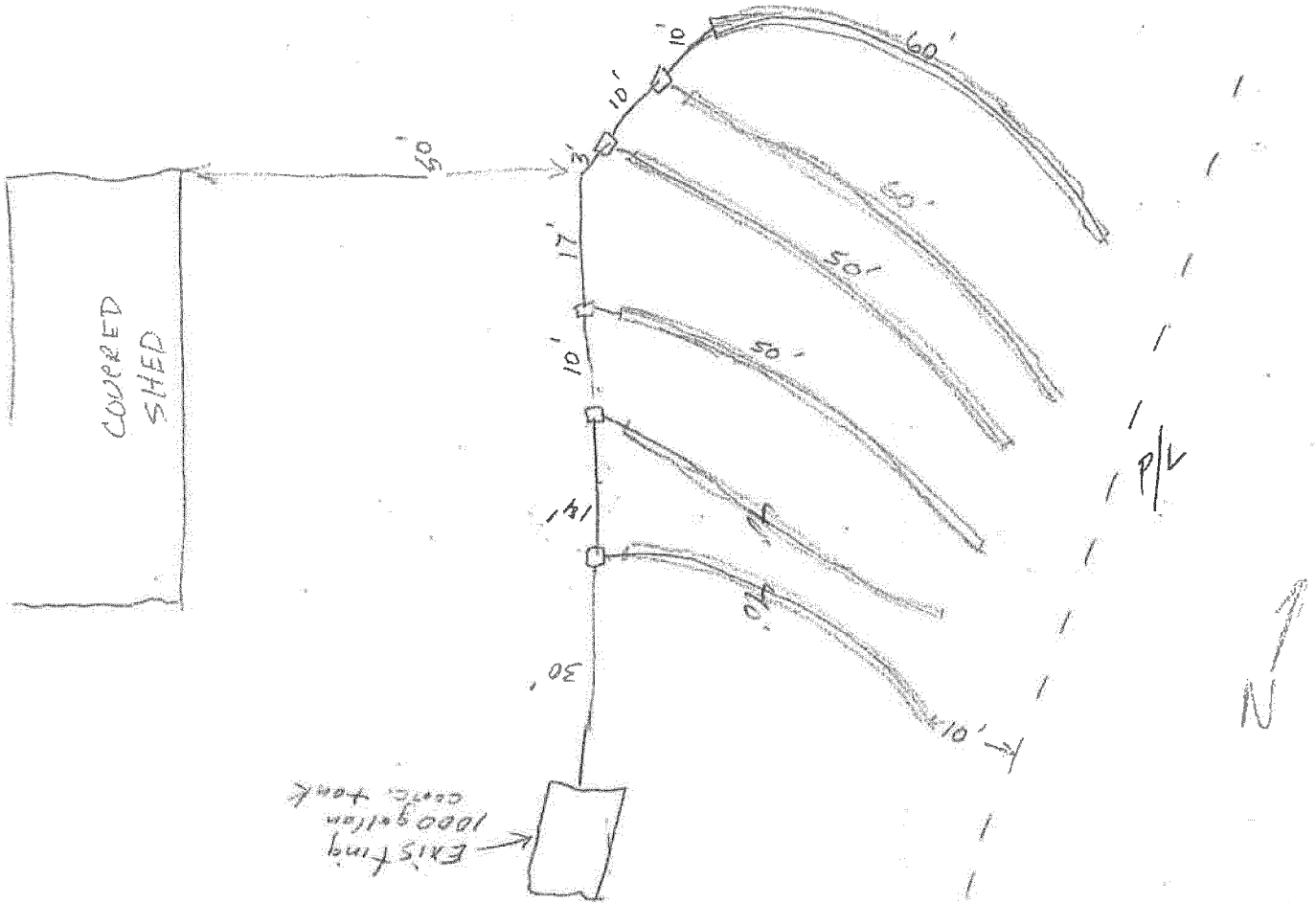

Construction was performed by:

Property owner (Permittee)

Licensed D.E.Q. Installer Business Name: Collins and Sons LICENSE # 37938

I certify the information provided in this notice is correct, and that the construction of this system was in accordance with the permit and rules regulating the construction of on-site sewage disposal systems (OAR Chapter 340, Divisions 71 and 73).

INSTALLER'S SIGNATURE: Dennis Collins

COMPLETE BOTH SIDES OF THIS FORM ->->->->

SEPTIC PERMIT # 247-14-002305-SEP

On-Site System Components List

Please list all materials used in constructing this system in the spaces provided below **OR SUBMIT INVOICES, PURCHASE RECEIPTS, ETC (STRIKE ANY MATERIALS ON THESE INVOICES & RECEIPTS NOT USED SPECIFICALLY FOR THIS CONSTRUCTION—VERIFY QUANTITIES USED FOR THIS JOB).**

Component	Quantity/Length	Size – Supplier – Manufacturer - Model Number
Septic Tank(s)/ Dosing Septic Tank(s)		Existing
Gravity Effluent Sewer Piping	94'	4" 3034
DEQ Drain Rock		
Drop Boxes	5	ORENCO
Distribution Box		
Filter Fabric		
Effluent Filter		
Distributing Valve		
Infiltrator Chambers	300 Lin. ft.	Easy Flow
Infiltrator Wire Mesh		
Capping Fill Material		
Pump Package		
Pump Transport Piping		
Pressurized Drainline Piping		
Pump Control Box		
DEQ Pea Gravel		
DEQ Sand Filter Media		
Dosing Timer		
Other:		