

Deschutes County Property Information

Septic Permit details for account #135675

The Deschutes County Community Development Department is responsible for land use and permits for properties in the County's jurisdiction. Contact this department if you need additional information or if you have questions.

Account Information

Mailing Name: OPP PROPERTIES LLC
Map and Taxlot: 1410340001900
Account: 135675
Situs Address: 69550 DEER RIDGE RD, SISTERS, OR 97759
Tax Status: Assessable

Septic Permit Details

Permit Number: 247-S31209	Application Date: 09/12/1991	Status: Finaled
Permit Name: CROFOOT SUSAN	Issue Date: 09/16/1991	
Contractor Name: BURKE,FRED J	Final Date: 06/05/1992	

Building Classification: Residential	Tank Material:	Maximum Trench Depth: 12
Class of Work: New System	DEQ Approval Number:	Trench Length: 375
Building Use: RESIDENCE	Service Code: Capping Fill	Tank Capacity: 1000
Linked Feasibility Permit: 12935	System Type:	Daily Flow Rate: 450

Drainfield Type:
CAPPING FILL

Special Instructions:
SERIAL DISTRIBUTION IS REQUIRED DUE TO SLOPE.

DESCHUTES COUNTY
 COMMUNITY DEVELOPMENT DEPARTMENT
 ENVIRONMENTAL HEALTH DIVISION
 ADMINISTRATION BUILDING - BEND, OREGON 97701
 (503) 388-6575

PERMIT NO. 31209
 DATE CALLED IN 10/29/91

CERTIFICATE OF SATISFACTORY COMPLETION

JOB LOCATION - ADDRESS <u>69530 Deer Ridge Rd.</u>		CITY <u>Sisters</u>	
NAME OF OWNER <u>Susan Crofoot</u>			
INSTALLER'S NAME <u>Fred Burke</u>		LICENSE NO. <u>36302</u>	
SEPTIC TANK			
MATERIAL <u>Concrete</u>	TOTAL LIQUID CAPACITY <u>1000 gal</u>	EQUAL	LOOP
			SERIAL <input checked="" type="checkbox"/>
			PRES
			SAND FILTER
			OTHER
TOTAL LENGTH <u>380</u> FEET	WIDTH OF TRENCH <u>2</u> FEET	DEPTH OF TRENCH <u>12</u> INCHES	
TOTAL ROCK DEPTH <u>12</u> INCHES	NEAREST LOT LINE <u>FRONT</u>	SIDE	REAR

WELL SETBACKS		NEAREST BODY OF WATER	
FEET FROM SEPTIC TANK <u>100'+</u>	FEET FROM DRAINFIELD <u>100'+</u>	FEET FROM SEPTIC TANK <u>N/A</u>	FEET FROM DRAINFIELD <u>N/A</u>

TOWNSHIP 14
 RANGE 10
 SECTION 34 TAX LOT # 1900

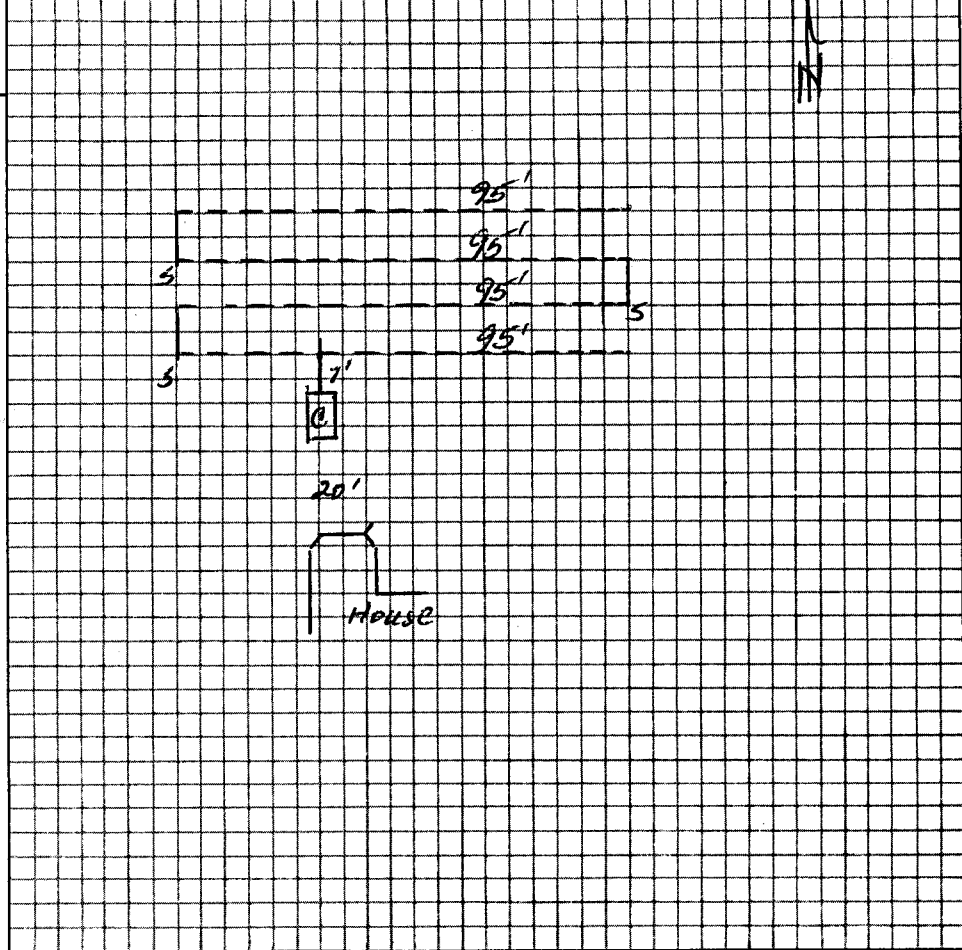

As-Built Drawing
with Reference Locations

Installer _____
 Final Insp. Date _____

- Issued by Operation of Law
- Pre-cover inspection waived pursuant to OAR 340-71-170(2)

CORRECTION NOTICE POSTED DATE	CORRECTIONS MADE DATE
-------------------------------	-----------------------

In accordance with Oregon Revised Statute 454.665, this Certificate is issued as evidence of satisfactory completion of an on-site sewage disposal system at the location identified above.

AUTHORIZED SIGNATURE [Signature] DATE 6/5/92
 SPECIAL NOTES ON CONSTRUCTION

Capping fill