

Plat Doc: PLAT
 Recorded 02/03/2016 04:18PM

Beverly Logan
 Clerk Superior Court, Athens-Clarke County, Ga.
 Bk 0000H Pg 101C
 Penalty: \$0.00
 Interest: \$0.00

THOMAS H. WILKINS -
 & ANN COLLINS WILKINS
 DB. 3308 PG. 405

RECORD NORTH
 PB. H PG. 7E
 (Line A-B)

GARY K. BERTSCH
 & JOAN E. BERTSCH
 PB. 31 PG. 161

GAMMA PHI BETA SORORITY, INC.
 PB. H PG. 7E
 DB. 1314 PG. 169

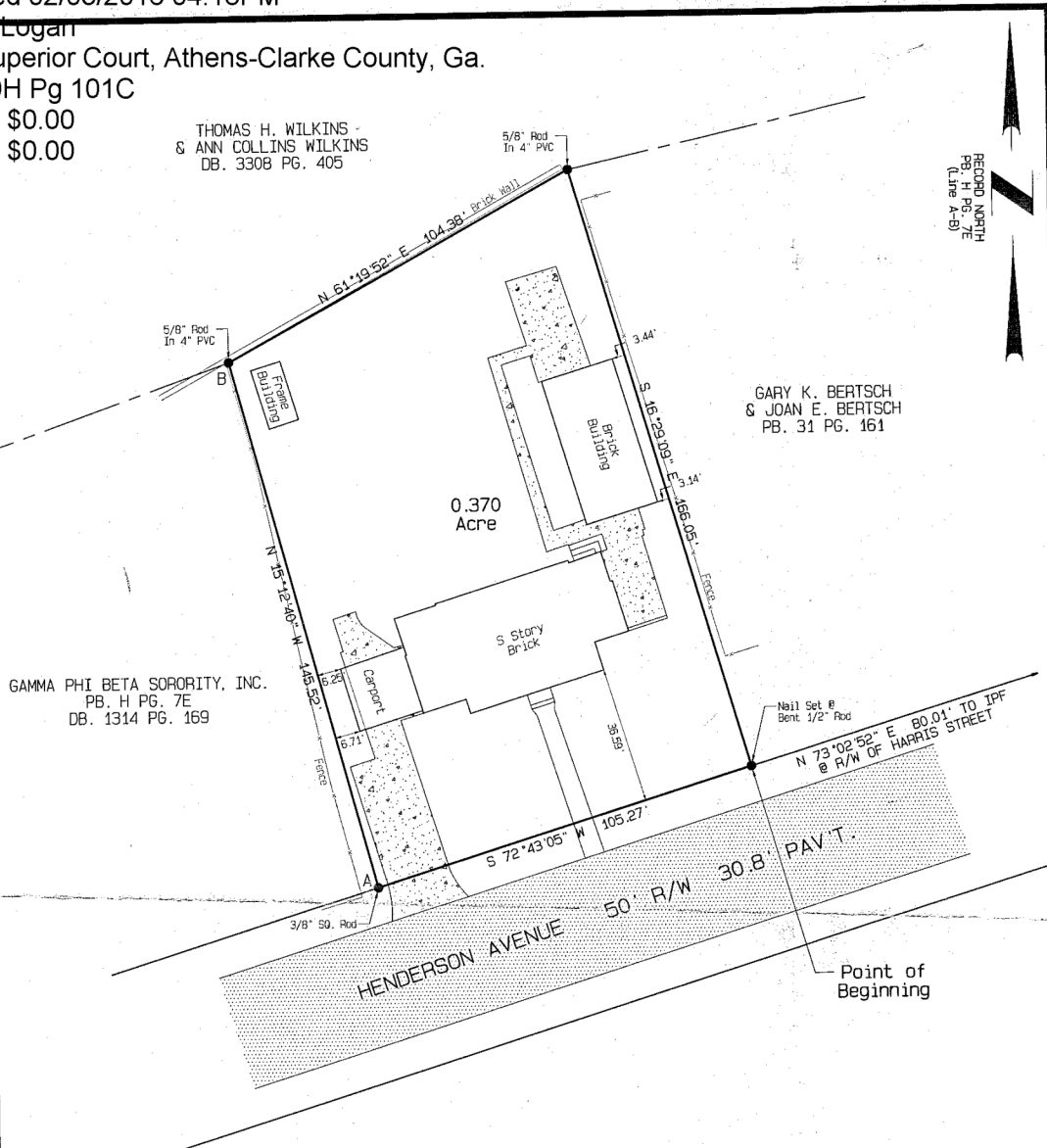

REFERENCE:
 DEED BOOK 2125 PAGE 380
 PLAT IN DEED BOOK WW PAGE 401

STREET ADDRESS:
 236 HENDERSON AVENUE

FIELD WORK COMPLETED NOV. 5, 2015

This survey was prepared in conformity with the
 Technical Standards for Property Surveys in Georgia
 as set forth in Chapter 180-7 of the Rules of the
 Georgia Board of Registration for Professional
 Engineers and Land Surveyors and as set forth in
 the Georgia Plat Act O.C.G.A. 15-6-67

Ray Woods
 Georgia Registered Land Surveyor No. 2049

GRAPHIC SCALE 1"=30'

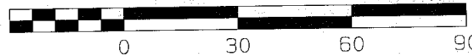

- IPF-Iron Pin Found
- IPS-Iron Pin Set
- Computed Point Only
- Concrete Monument

BOUNDARY SURVEY FOR					
JERE W. MOREHEAD					
GMD:	COUNTY	STATE	DATE	INSTRUMENT	
216	ATHENS-CLARKE	GEORGIA	11-05-2015	LEICA	
DRAWN BY:	WOODS LAND SURVEYORS, INC.			PLAT CLOSURE	
MIKE W.	125 SMITHONIA ROAD			1/78,128	
DWG NAME:	WINTERVILLE, GEORGIA 30683			FIELD CLOSURE	
Moorhead	(706)-742-8596			1/22,400	
FIELD BOOK:				ANGLE CLOSURE	
D-140				2" per Angle	

2015-109