

81
THOMAS E. CURTIS
1977 / 89

82
THOMAS E. CURTIS
2248 / 39

10B
DONALD C. MACMULKIN
1971 / 46

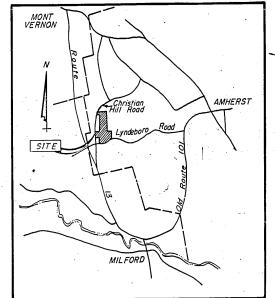
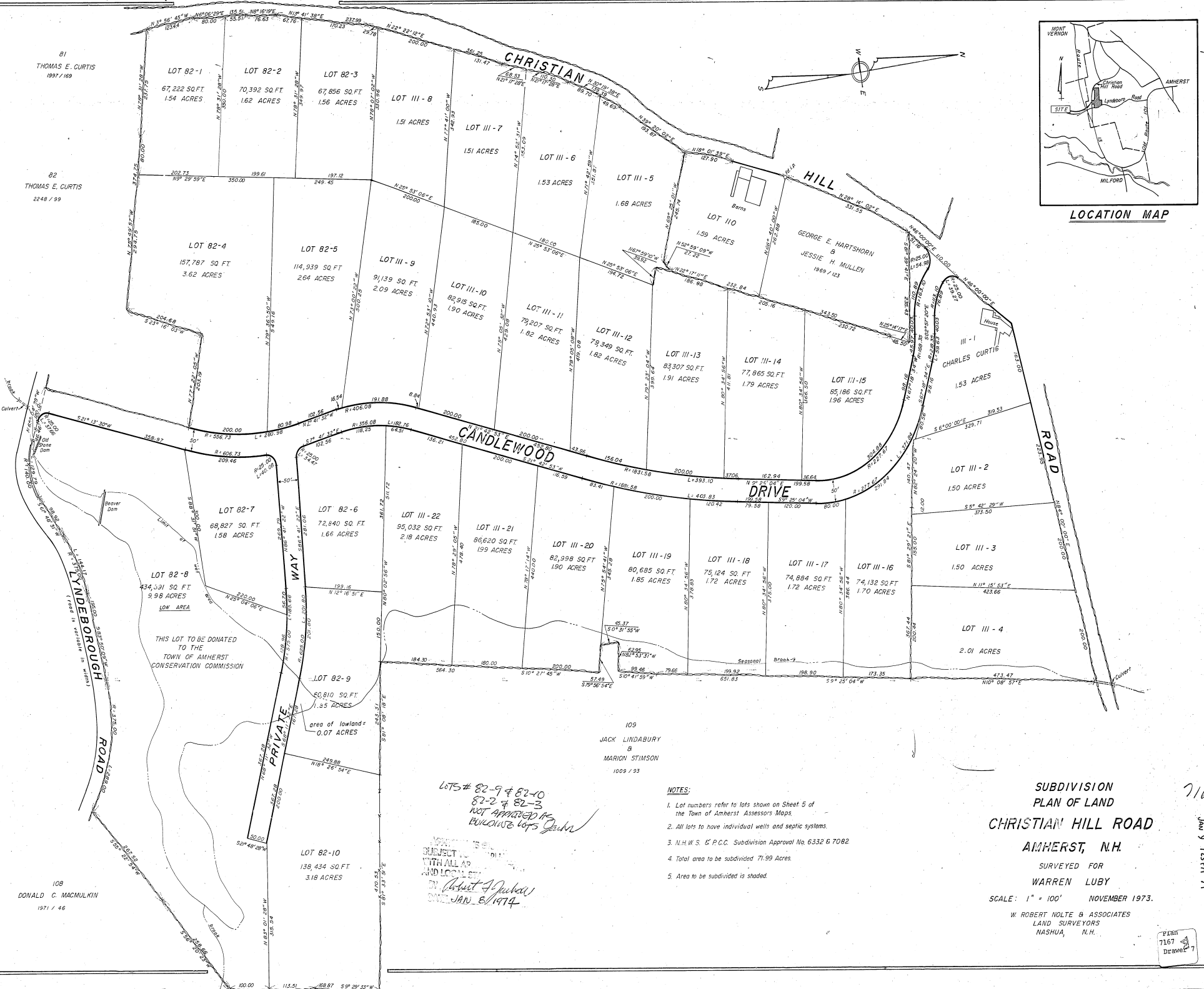

LOCATION MAP

SUBDIVISION
PLAN OF LAND
CHRISTIAN HILL ROAD
AMHERST, N.H.

SURVEYED FOR
WARREN LUBY

SCALE: 1" = 100' NOVEMBER 1973.

W. ROBERT NOLTE & ASSOCIATES
LAND SURVEYORS
NASHUA, N.H.

- NOTES:
1. Lot numbers refer to lots shown on Sheet 5 of the Town of Amherst Assessors Maps.
 2. All lots to have individual wells and septic systems.
 3. N.H.W.S. & P.C.C. Subdivision Approval No. 6332 6 7082
 4. Total area to be subdivided 71.99 Acres.
 5. Area to be subdivided is shaded.

LOTS # 82-9 & 82-10, 82-2 & 82-3 NOT APPROVED BY BUILDING DEPT. FOR BULKY LOTS

AMHERST, N.H.
SUBJECT TO ALL APPLICABLE AND LOCAL ORDINANCES IN (Amherst) JAN. 8, 1974

109
JACK LINDABURY
&
MARION STIMSON
1009 / 93

7167
JAN 9 1974
DRAWN BY 7