

81  
THOMAS E. CURTIS  
1977 / 89

82  
THOMAS E. CURTIS  
2248 / 39

10B  
DONALD C. MACMULKIN  
1971 / 46

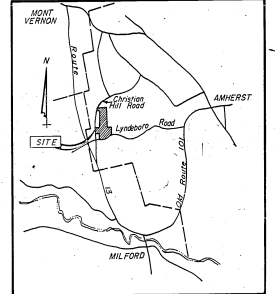
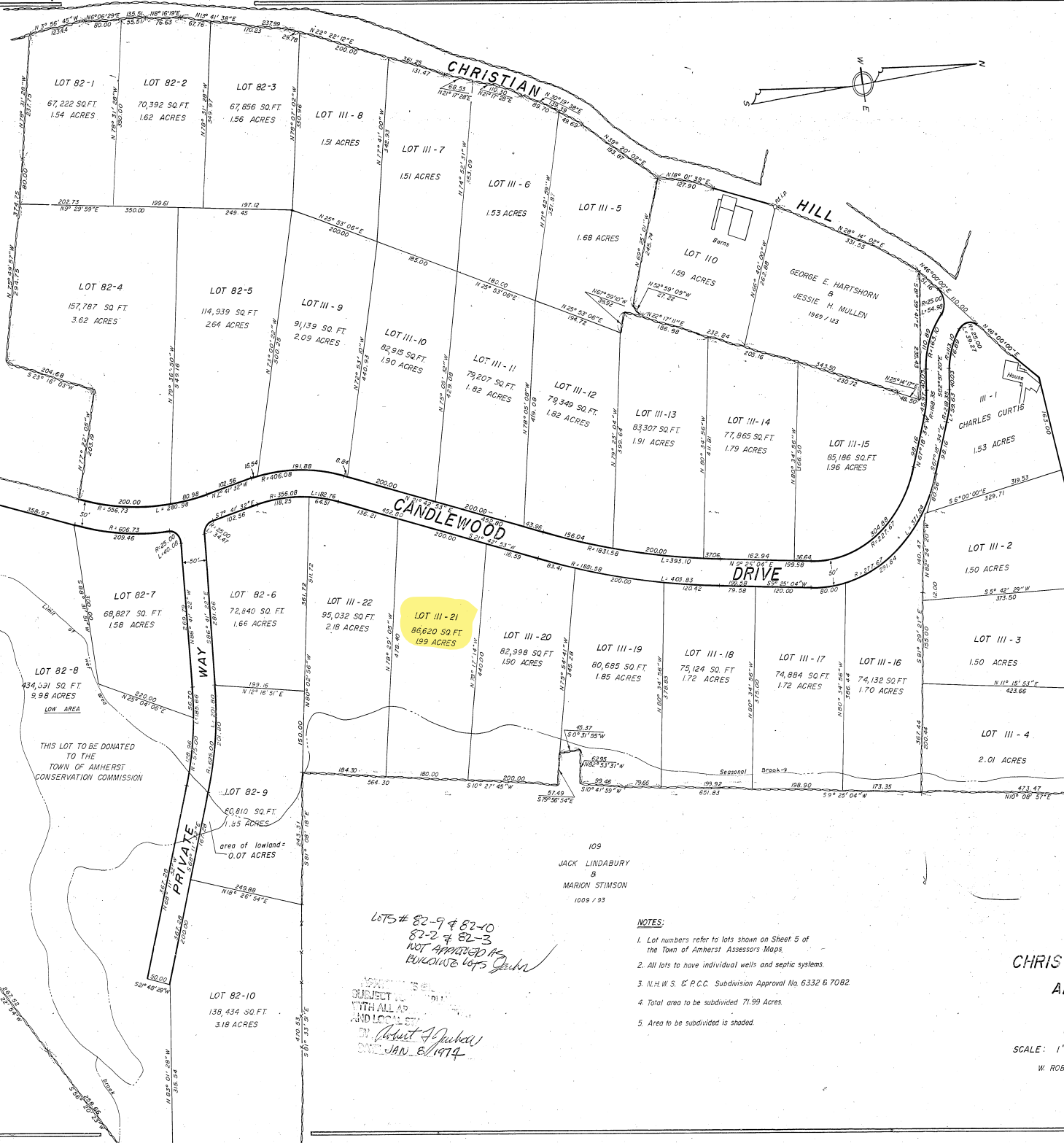

LOCATION MAP

LOTS # 82-9 & 82-10  
82-2 & 82-3  
NOT APPROVED AS  
BULKWIDE LOTS  
*Warrant of Subj. & Poss. dated JAN. 8, 1974*

- NOTES:
1. Lot numbers refer to lots shown on Sheet 5 of the Town of Amherst Assessors Maps.
  2. All lots to have individual wells and septic systems.
  3. N.H.W.S. & P.C.C. Subdivision Approval No. 6332 6 7082
  4. Total area to be subdivided 71.99 Acres.
  5. Area to be subdivided is shaded.

SUBDIVISION  
PLAN OF LAND  
CHRISTIAN HILL ROAD  
AMHERST, N.H.

SURVEYED FOR  
WARREN LUBY

SCALE: 1" = 100' NOVEMBER 1973.

W. ROBERT NOLTE & ASSOCIATES  
LAND SURVEYORS  
NASHUA, N.H.

PLN 7167  
DRAWN 7

7167  
JAN 9 1974