

**JALBOT COUNTY HEALTH DEPARTMENT**  
 APPLICATION FOR SANITARY CONSTRUCTION PERMIT  
 GRANIER, WILLIAM F. 8075 Lee Haven Rd, Easton, MD 21601  
 ST. Michaels Wastewater Treatment Plant  
 2.3 ACRES  
 3500  
 15-2-C

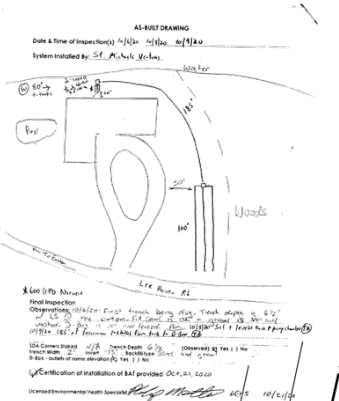

**SEPTIC SYSTEM DOCUMENTATION**  
 SCALE: N/A

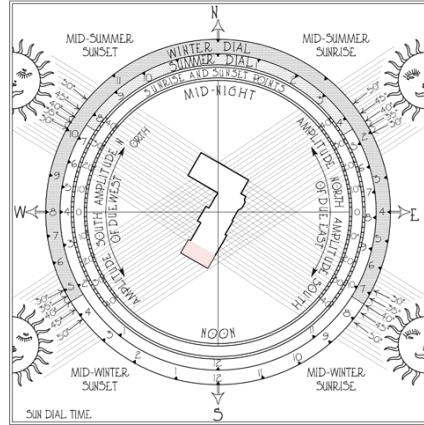

Sub Orientation Chart

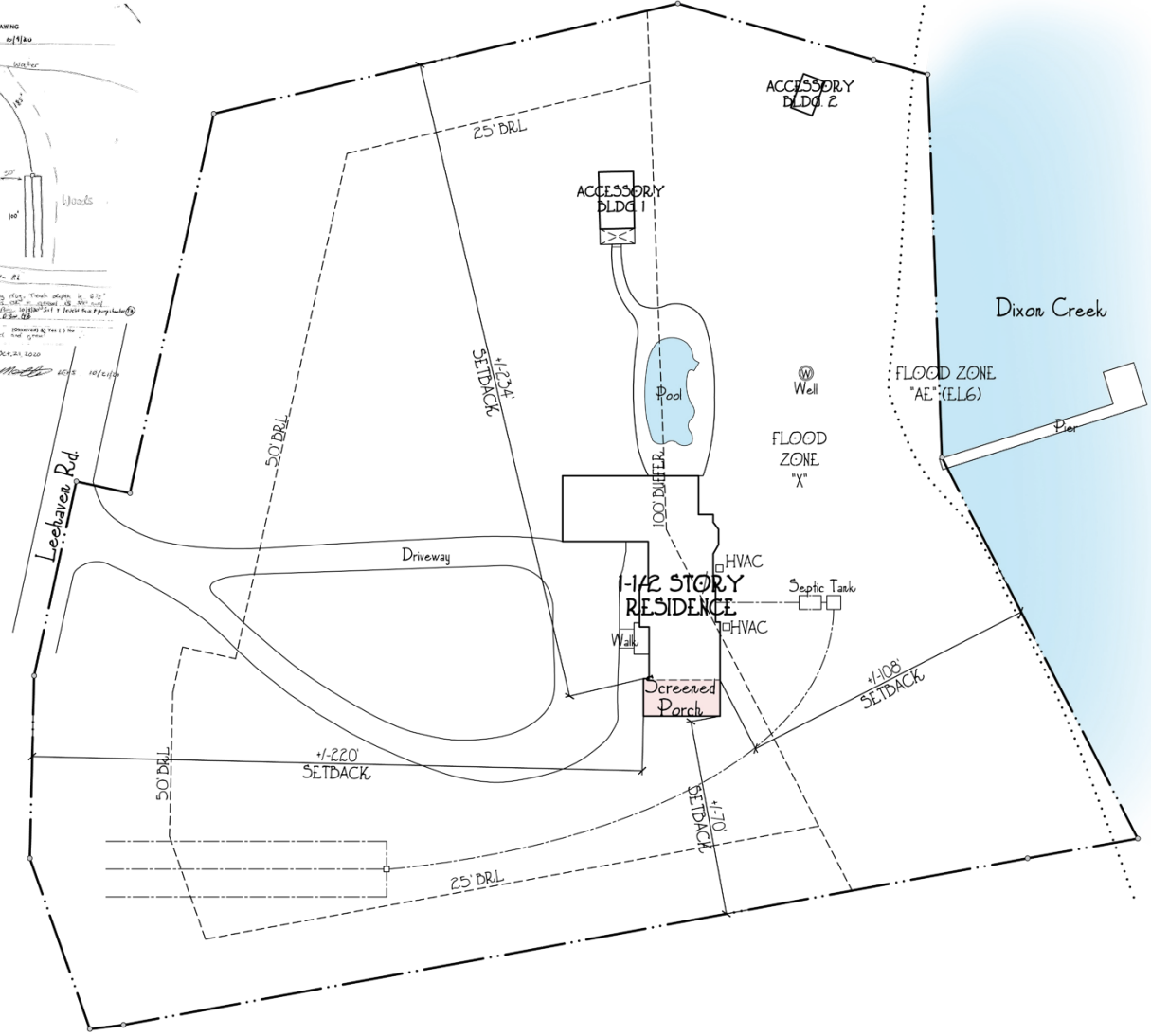
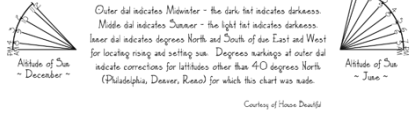

**SITE PLAN**  
 SCALE: 1" = 30'-0"

**SITE INFORMATION**

911 ADDRESS: 8075 Lee Haven Rd, Easton, MD 21601  
 OWNERS: Todd & Dede Hoopes  
 MAP: 34; GRID: 07; PARCEL: 24;  
 SITE ZONING: Rural Conservation (RC)  
 FLOOD ZONES: Zone "AE" (EL. 6) & Zone "X";  
 Residence is entirely within Zone "X".  
 SITE AREA: +/- 2.31 Acres (+/- 100,624 SF)

**03/08/21 ISSUE  
 ISSUED FOR  
 OWNER REVIEW**



PROJECT TITLE  
**PORCH CONVERSION  
 HOOPES  
 RESIDENCE**  
 8075 LEEHAVEN RD.,  
 EASTON, MD 21601

ON DIXON CREEK

TODD & DEDE HOOPES  
 C/O: INSERT  
 HYOOPE@GMAIL.COM  
 DOROTHYHOOPES@GMAIL.COM

SHEET TITLE  
 SITE PLAN

GENERAL NOTES



PROFESSIONAL CERTIFICATE: I certify that these documents were prepared by me or under my direct supervision and that I am a duly licensed professional engineer in the State of Maryland.

CHARLES PAUL GOEBEL ARCHITECT, LTD.  
 ARCHITECTURE - LAND PLANNING  
 8075 Lee Haven Rd, Easton, MD 21601  
 TEL: (410) 839-9797 FAX: (410) 839-9794 www.cpaonline.com

ISSUES AND REVISIONS

No.	Mark	Date
1		08 MAR 2021

PROJECT NO.  
 20-19

SCALE  
 1" = 30'

SHEET OF  
 02 OF 06

SHEET NO.

**A2**