

I, L. STEPHEN FOSTER, PROFESSIONAL LAND SURVEYOR NO. L-1273 CERTIFY TO ONE OR MORE OF THE FOLLOWING AS INDICATED THUS: " X "

- A: THAT THIS PLAT IS OF A SURVEY OF A SUBDIVISION OF LAND WITHIN THE AREA OF THE COUNTY THAT HAS AN ORDINANCE THAT REGULATES PARCELS OF LAND.
- B: THAT THIS PLAT IS OF A SURVEY THAT IS LOCATED IN SUCH PORTION OF A COUNTY OR MUNICIPALITY THAT IS UNREGULATED AS TO AN ORDINANCE THAT REGULATES PARCELS OF LAND.
- C: THAT THE SURVEY IS OF AN EXISTING PARCEL OR PARCELS OF LAND AND DOES NOT CREATE A NEW STREET (ROAD) OR CHANGE AN EXISTING STREET (ROAD).
- D: THAT THIS PLAT IS OF A SURVEY OF ANOTHER CATEGORY, SUCH AS THE RECOMBINATION OF EXISTING PARCELS, A COURT ORDERED SURVEY OF OTHER EXCEPTIONS TO THE DEFINITION OF SUBDIVISION.
- E: THAT THE INFORMATION AVAILABLE TO THIS SURVEYOR IS SUCH THAT I AM UNABLE TO MAKE A DETERMINATION TO THE BEST OF MY PROFESSIONAL ABILITY AS TO PROVISIONS CONTAINED IN A: THROUGH D: ABOVE

NORTH CAROLINA  
JACKSON COUNTY  
I, L. STEPHEN FOSTER, CERTIFY THAT THIS PLAT WAS DRAWN BY ME FROM AN ACTUAL SURVEY MADE BY ME DEED RECORDED IN BOOK S-30 PAGE 1298  
THAT THE BOUNDARIES NOT SURVEYED ARE CLEARLY INDICATED AS DRAWN FROM BOOKS REFERENCED, THAT THE RATIO OF PRECISION AS CALCULATED IS 1 : 7,500  
THAT THIS PLAT IS PREPARED IN ACCORDANCE WITH G.S. 47-30 AS AMENDED. WITNESS MY ORIGINAL SIGNATURE, REGISTRATION NO. AND SEAL THIS 29 TH DAY OF JULY, A.D. 2014.

*L. Stephen Foster* LAND SURVEYOR NO. L-1273



STATE OF NORTH CAROLINA  
COUNTY OF MACON  
I, AET PROVENCHER REVIEW OFFICER OF MACON COUNTY  
CERTIFY THAT THE MAP OR PLAT TO WHICH THIS CERTIFICATION IS AFFIXED MEETS ALL STATUTORY REQUIREMENTS FOR RECORDING.  
DATE 10-15-14 *Aet Provencher* REVIEW OFFICER

NORTH CAROLINA  
COUNTY  
THIS INSTRUMENT WAS PRESENTED FOR REGISTRATION AND RECORDED IN PLAT  
CABINET \_\_\_\_\_ SLIDE \_\_\_\_\_ PAGE \_\_\_\_\_ OR CARD# \_\_\_\_\_  
THIS \_\_\_\_\_ 20 \_\_\_\_\_ AT \_\_\_\_\_ M.  
REGISTER OF DEEDS

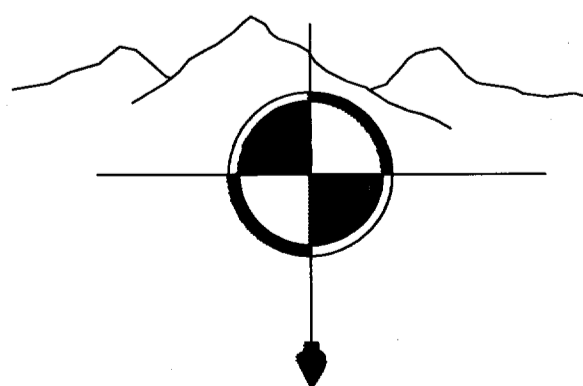

WATERSHED CERTIFICATE OF APPROVAL

I, certify that the plat shown, hereon complies with the watershed protection ordinance and is approved by the watershed administrator and has been approved for recording in the Register of Deeds Office.

10-15-14  
Date: 10-15-14 Watershed Administrator

Notice: This property is located within a public water supply watershed. Development restrictions may apply.

NOTES

NO NORTH CAROLINA CONTROL MONUMENTS LOCATED WITHIN 2,000 FEET  
MERIDIAN-- MAGNETIC NORTH 2000  
ALL ROADS SHOWN HEREON ARE PRIVATE AND ARE NOT DEDICATED TO PUBLIC USE

THIS PROPERTY LIES WITHIN A PUBLIC WATER SUPPLY WATERSHED--WSIII BW

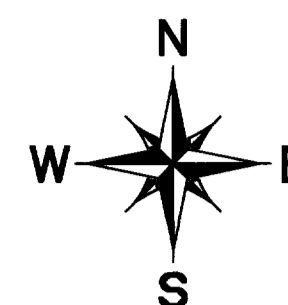

- LEGEND
- EIP--DENOTES IRON PIN FOUND
  - NIP--DENOTES IRON PIN SET
  - X---X---X--- FENCE LINE
  - UTILITY LINE
  - STREAM LINE
  - o-o-o-o-o-o-o-o ROCK LINE
  - ▲ FOREST LINE

CARD  
8092

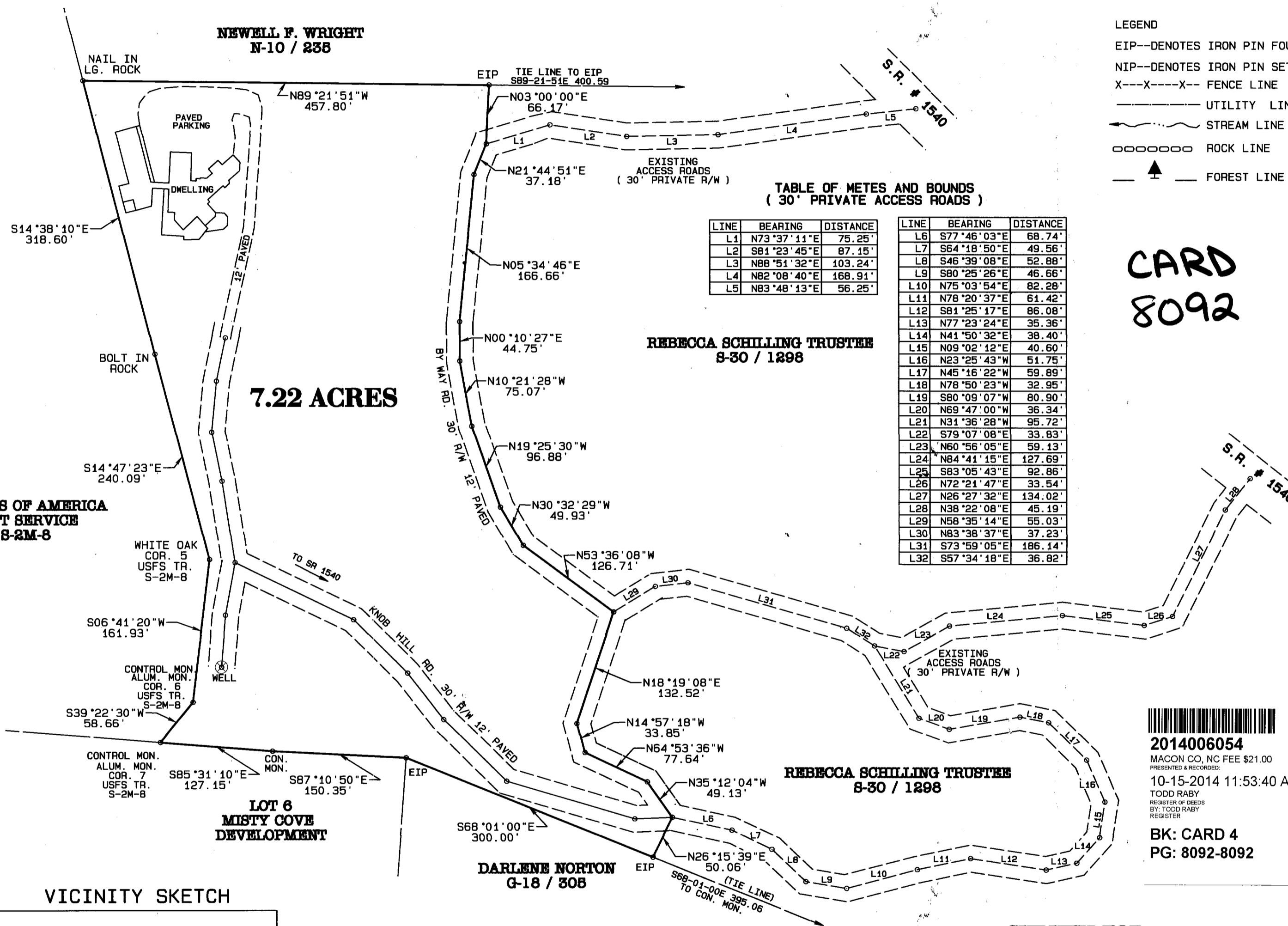

UNITED STATES OF AMERICA  
U.S. FOREST SERVICE  
TRACT S-2M-8

WHITE OAK  
COR. 5  
USFS TR.  
S-2M-8

CONTROL MON.  
ALUM. MON.  
COR. 6  
USFS TR.  
S-2M-8

CONTROL MON.  
ALUM. MON.  
COR. 7  
USFS TR.  
S-2M-8

LOT 6  
MISTY COVE  
DEVELOPMENT

DARLENE NORTON  
G-18 / 308

REBECCA SCHILLING TRUSTEE  
S-30 / 1898

REBECCA SCHILLING TRUSTEE  
S-30 / 1898

VICINITY SKETCH

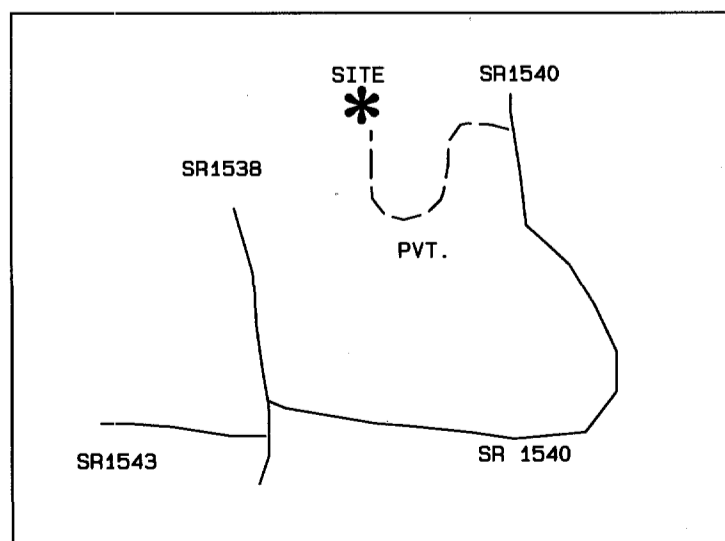

Certificate of Approval for Recording  
I hereby certify that the subdivision plat shown hereon has been found to comply with the Subdivision Regulations of the County of Macon, North Carolina and that this plat has been approved by Subdivision Administrator for recording in the Office of the Register of Deeds of Macon County.  
*[Signature]*  
Subdivision Administrator Date: 10-15-14  
Macon County, North Carolina

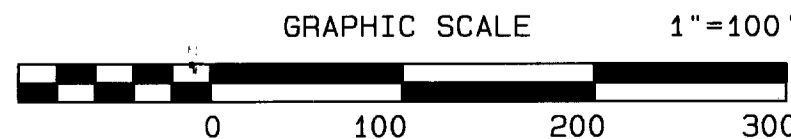

SURVEY FOR:  
**RANKIN INVESTMENTS LP**  
( AN INCIDENTAL SUBDIVISION )

CURRENT OWNER--REBECCA SCHILLING TRUSTEE

BEING PORTIONS OF PARCEL NUMBERS 7841672838 & 7841674481  
HIGHLANDS TOWNSHIP, MACON COUNTY, NORTH CAROLINA

SCALE: 1" = 100'	APPROVED BY:	DRAWN BY: SSF
DATE: 9/11/2014		REVISED:
L. STEPHEN FOSTER P.L.S. P.O. BOX 1063, HIGHLANDS N.C. 28741		
OFFICE ( 828 ) 743-4154		DRAWING NUMBER F93-7 A