

TRAVERSE ALONG CENTERLINE OF N.C. HIGHWAY NO. 106

1-2	N 31°06'09" E	188.31'
2-3	N 38°54'52" E	70.13'
3-4	N 56°46'26" E	62.96'
4-5	N 78°20'11" E	83.10'
5-6	N 83°35'55" E	52.76'
6-7	N 75°00'19" E	72.04'
7-8	N 59°01'09" E	107.47'
8-9	N 53°13'47" E	86.99'
9-10	N 50°37'42" E	203.67'
10-11	N 53°40'21" E	52.14'
11-12	N 63°03'59" E	46.84'
12-13	N 74°05'38" E	48.61'
13-14	N 87°12'31" E	52.87'
14-15	S 77°18'25" E	60.66'

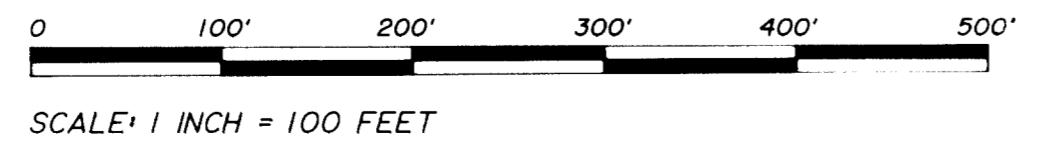
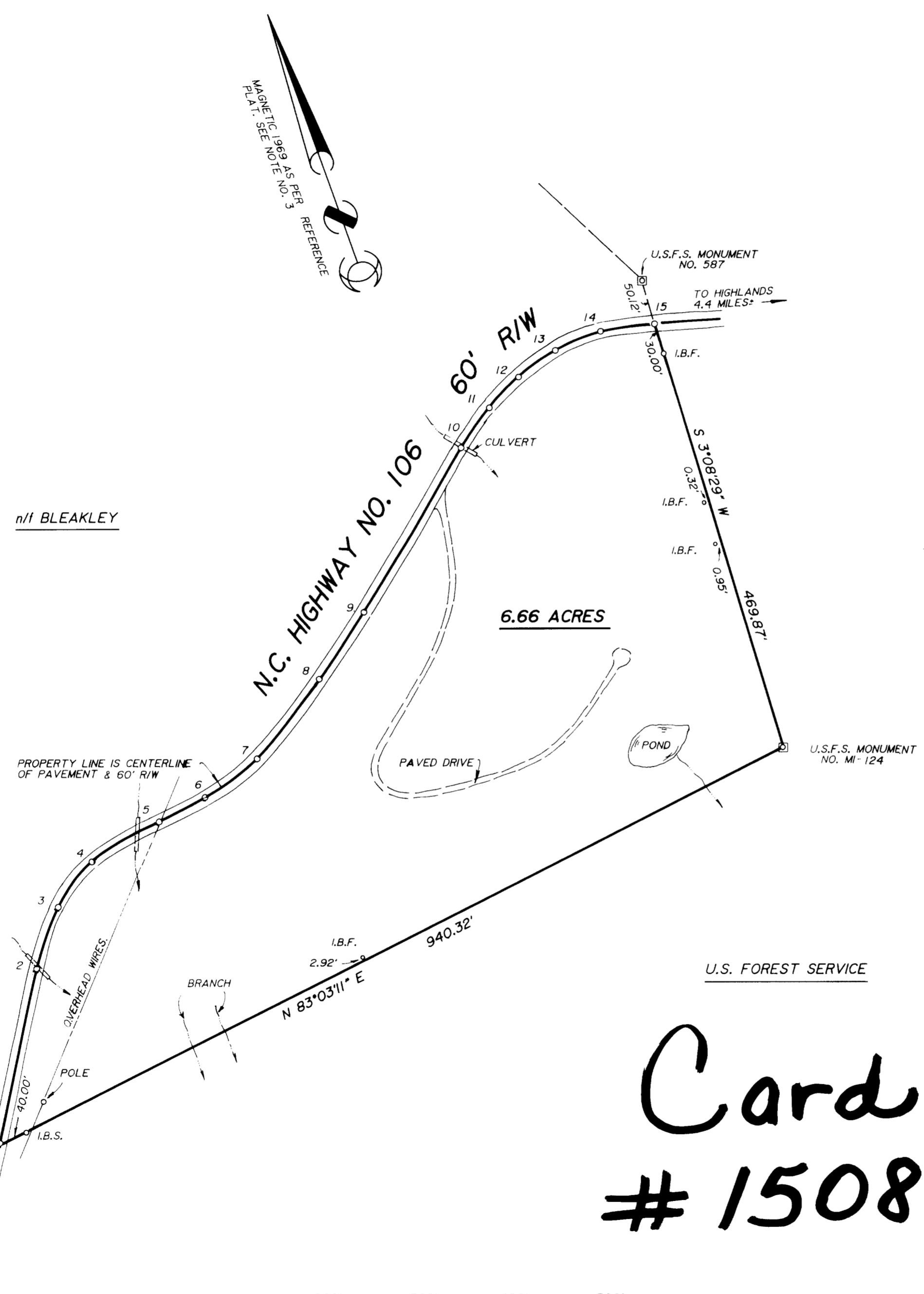

Card # 1508

CERTIFICATIONS

SCOTT M. SYLVESTER
REGISTERED LAND SURVEYOR
NORTH CAROLINA
SEAL
L-2789

ERIC A. LORENZEN
NOTARY PUBLIC
SOUTH CAROLINA

SCOTT M. SYLVESTER, RLS, CERTIFY THAT THIS MAP WAS PREPARED FROM AN ACTUAL FIELD SURVEY PERFORMED UNDER MY DIRECTION AND SUPERVISION, THAT THE RATIO OF PRECISION BEFORE BALANCING IS 1:3,038 AND THAT THIS MAP CONFORMS TO GS 4730 AS AMENDED. WITNESS MY HAND AND SEAL THIS 5 TH DAY OF OCTOBER 1993.

REGISTERED LAND SURVEYOR NO. 2789

ERIC A. LORENZEN, NOTARY PUBLIC, COUNTY OF MACON, NORTH CAROLINA, CERTIFY THAT SCOTT M. SYLVESTER PERSONALLY APPEARED BEFORE ME THIS DAY AND ACKNOWLEDGED THE EXECUTION OF THE FOREGOING INSTRUMENT. WITNESS MY HAND AND SEAL THIS 5 TH DAY OF OCTOBER 1993.

NOTARY PUBLIC

MY COMMISSION EXPIRES _____

Eric A. Lorenzen, Notary Public

Janet Yemas, Register of Deeds

THIS PROPERTY IS NOT WITHIN ANY "SPECIAL FLOOD HAZARD AREA" AS SHOWN ON THE "FLOOD HAZARD BOUNDARY MAP" ISSUED BY THE U.S. DEPARTMENT OF HOUSING AND URBAN DEVELOPMENT.

DATE 10/5/93

- NOTES
1. RECORD OWNER: DRUMMOND POINT COMPANY
 2. REFERENCE DEED: DEED BOOK N-18, PAGE 18
 3. REFERENCE PLAT: PLAT CARD 668
 4. PIN: 7429-34-3314
 5. THIS SURVEY IS OF AN EXISTING PARCEL OF LAND.

BOUNDARY SURVEY

FOR

WILLIAM F. KASPERS & CANDACE B. KASPERS

IN

HIGHLANDS TOWNSHIP, MACON COUNTY
NORTH CAROLINA

DATE: MAY 12, 1987

DRAWING NO. 1346

REVISION:
NOVEMBER 22, 1989 (UPDATE SURVEY)
OCTOBER 5, 1993 (UPDATE SURVEY)

PREPARED BY

SCOTT M. SYLVESTER, RLS

SURVEYING · PLANNING

P.O. BOX 1596 · CHESTNUT SQUARE · CASHIERS, NORTH CAROLINA 28717