

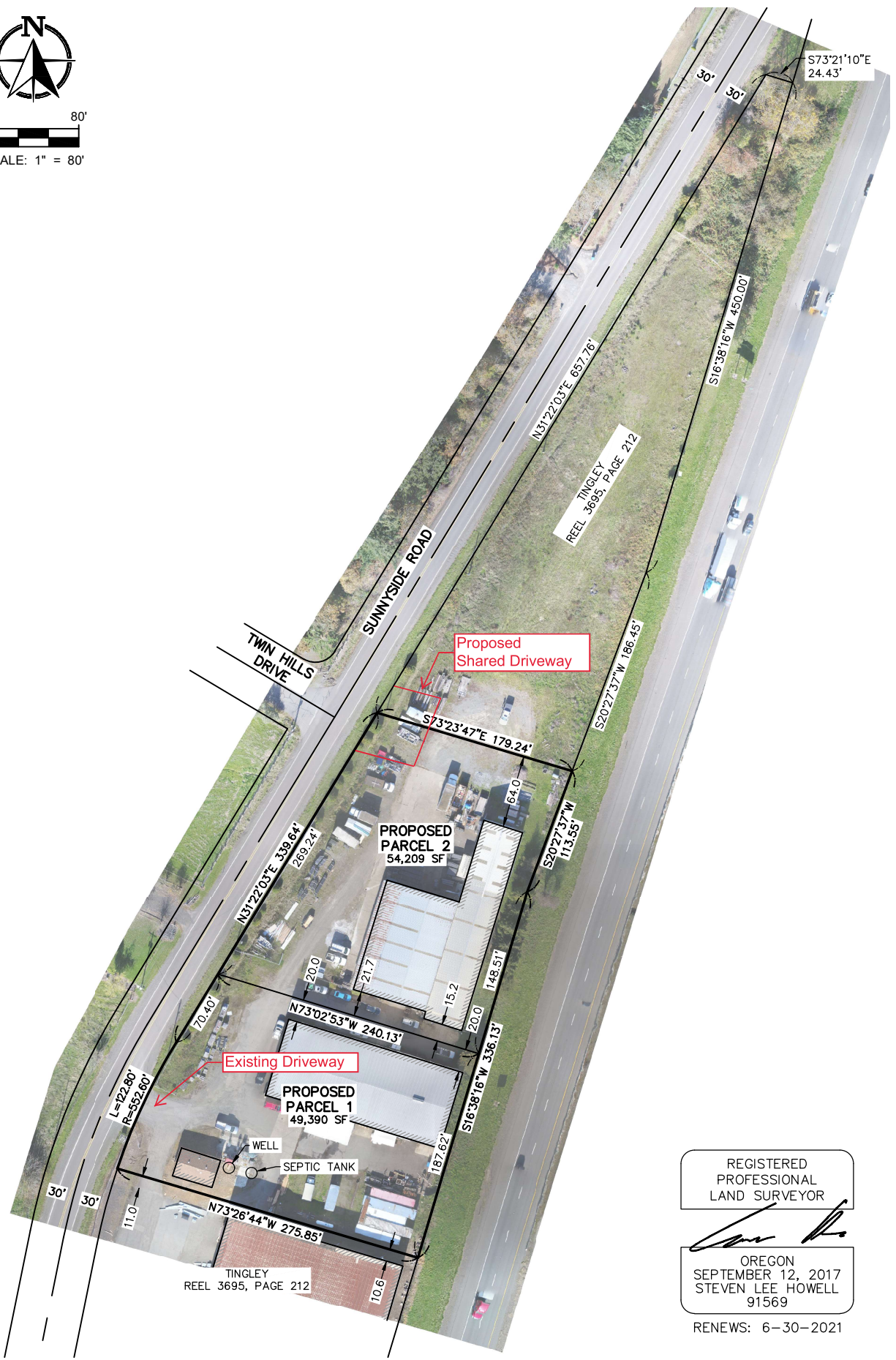

0' 80'
SCALE: 1" = 80'



REGISTERED
PROFESSIONAL
LAND SURVEYOR

OREGON
SEPTEMBER 12, 2017
STEVEN LEE HOWELL
91569

RENEWS: 6-30-2021

EXHIBIT MAP
IN THE NE 1/4 OF SECTION 10,
TOWNSHIP 9 SOUTH, RANGE 3 WEST, W.M.
MARION COUNTY, OREGON
DATE: NOVEMBER 06, 2019

SURVEYED FOR: TINGLEY	
	FORTY FIVE NORTH SURVEYING, LLC
1583 Country Glen Ave. NE, Keizer, OR 97303 P: (503) 558-3330 E: info@ffnsurveying.com	
JOB NO. 19-136	SHEET 1/1