

Book L

PAGES 239, 239A, 239B  
239C, 239D

Inst. Number 2643285000

JIM BRANNON 41 P 2643284000  
KOOTENAI COUNTY RECORDER  
MMS Date 05/14/2018 2:41 PM  
REQ OF JOHNSON SURVEYING

RECORDING FEE: \$130.00

SC



**DECLARATION OF COVENANTS, CONDITIONS,  
RESTRICTIONS AND RESERVATIONS OF EASEMENTS  
FOR  
THE RESERVE AT CEDAR CREEK -  
A CONSERVATION DESIGN SUBDIVISION  
LOCATED IN  
KOOTENAI COUNTY, IDAHO**

THIS DECLARATION is made on this 10 day of <sup>May</sup>~~February~~, 2018, by the undersigned owner of the subject property (hereafter referred to as "Grantor") in order to establish certain covenants, conditions, restrictions and easements for THE RESERVE AT CEDAR CREEK - A CONSERVATION DESIGN SUBDIVISION (hereafter CEDAR CREEK), located in Kootenai County, Idaho, as follows:

A. Grantor is the owner of certain property (Property) in Kootenai County, Idaho, described in Exhibit "A" attached hereto and incorporated herein by reference.

B. The real property (Property) described on Exhibit A hereto has been approved by Kootenai County for residential development. As of the recordation hereof, the Property has been approved for ten (10) single family lots (referred to herein as "the Lots") and one (1) remainder lot (Lot 6, Block 1) (referred to herein as "the Remainder Lot"), which is subject in part to the terms of a Conservation Easement. This Declaration is the first recordation in a series of instruments to provide for the uniform development of the Property. It is the intention of this Declaration to provide for the terms and conditions of use, development, and enjoyment of the residential Lots and Dwelling Units created on the Lots. This Declaration shall not otherwise affect, encumber, or include the Remainder Lot (Lot 6, Block 1).

C. The real property (Property) described on Exhibit A hereto has been approved by Kootenai County for platting in the form attached hereto as Exhibit B (hereafter "the Plat").

D. Grantor desires to create a nonprofit corporation subject to the General Nonprofit Corporation Laws of the State of Idaho to which should be delegated and assigned the powers and duties of owning, maintaining and administering any Common Areas in the Property, as described herein and in Exhibit "C" attached hereto and incorporated herein by reference, and for administering and enforcing the covenants and restrictions, and collecting and disbursing the assessments and charges, set forth herein.

E. Grantor will create such corporation, the members of which shall be the respective Owners of Lots in the Property.

F. Grantor intends to develop and convey all of the Lots pursuant to a general plan for development and subject to certain protective covenants, conditions, restrictions, reservations,

easements, equitable servitudes, liens and charges, all running with the Property and Lots and all as described herein.

G. Grantor declares that, subject to the limitations in Paragraph B above, that the Lots and Dwelling Units are to be held, sold, conveyed, encumbered, hypothecated, leased, used, occupied and improved subject to the following easements, restrictions, covenants, conditions and equitable servitudes, all of which are for the purpose of uniformly enhancing and protecting the value, attractiveness and desirability of the Lots and Dwelling Units, in furtherance of a general plan for protection, maintenance, improvement and sale of the Lots and Dwelling Units or any portion thereof. The covenants, conditions, restrictions, reservations, easements and equitable servitudes set forth herein shall run with the Property and Lots and shall be binding upon any parties having any right, title or interest in the Lots and Dwelling Units, or any part thereof, their heirs, successors and assigns, shall inure to the benefit of each Owner thereof; and may be enforced by Grantor, by any Owner, or by the Association.

## ARTICLE I

### DEFINITIONS

Unless otherwise expressly provided, the following words and phrases when used in this Declaration shall have the following meanings:

Section 1.01 "Articles" shall mean the Articles of Incorporation of the Association to be filed in the Office of the Secretary of State of the State of Idaho, as such Articles may be amended from time to time.

Section 1.02 "Assessment" shall mean any of the assessments that may be charged against an Owner and his or her Lot and/or Dwelling Unit under the terms of this Declaration.

Section 1.03 "Association" shall mean The Reserve at Cedar Creek Homeowners' Association, a non-profit corporation to be formed under the laws of Idaho, and its successors and assigns.

Section 1.04 "Association Maintenance Fund" shall mean the account, created for receipts and disbursements of the Association, pursuant to Article V hereof.

Section 1.05 "Beneficiary" shall mean a mortgagee under a mortgage or a beneficiary under a deed of trust, as the case may be, and the assignees of such mortgage or beneficiary.

Section 1.06 "Board" or "Board of Directors" shall mean the Board of Directors of the Association.

Section 1.07 "By-Laws" shall mean the By-Laws of the Association.

Section 1.08 "Capital Improvement Assessment" shall mean a charge against each Owner and/or his or her Dwelling Unit, representing a portion of the costs to the Association for installation or construction of any improvements on any portion of the Common Areas, or Landscape Maintenance Areas which the Association may from time to time authorize, pursuant to the provisions of this Declaration.

Section 1.09 "Close of Sale" shall mean the date on which a deed or real estate contract is recorded conveying a Lot or Dwelling Unit to a purchaser.

Section 1.10 "Common Areas" shall mean all the real property and improvements including, without limitations landscaped areas and any non-dedicated roadways or walkways, which are owned by the Association for the common use and enjoyment of all of the Owners, and all fences throughout the Property which are constructed by the developer on or over any portion of the Common Areas, as defined in Exhibit "C." The Common Areas to be so owned or maintained by the Association shall collectively include those portions of the Property described in Exhibit "C" attached hereto, and shall include Landscape Maintenance Areas and any non-dedicated roadways or walkways.

Section 1.11 "Common Assessment" shall mean the monthly charge against each Owner and his or her Dwelling, representing a portion of the total ordinary costs of maintaining, improving, repairing, replacing, managing and operating the Common Areas and, if applicable, the Landscape Maintenance Areas, as more fully described herein.

Section 1.12 "Common Expenses" shall mean the actual and estimated costs of, maintenance, management, operation, repair and replacement of the and Common Areas (including unpaid Special Assessments, Reconstruction Assessments and Capital Improvements Assessments), including those costs not paid by the Owner responsible for payment; the costs of any commonly metered utilities and other commonly metered charges for the Property, costs of management and administration of the Association including, but not limited to, compensation paid by the Association to managers, accountants, attorneys and other employees; the costs of all utilities, gardening and other services benefitting the Common Areas or Landscape Maintenance Areas; the costs of fire, casualty and liability insurance, worker's compensation insurance, and other insurance all covering the Property, the costs of bonding the members of the management body; taxes paid by the Association; amounts paid by the Association for discharge of any lien or encumbrances levied against the Property for the benefit of all of the Owners; other expenses described in Section 5.03 and as approved by the Board pursuant to this Declaration.

Section 1.13 "Declaration" shall mean this instrument as it may be amended from time to time.

Section 1.14 "Dwelling Unit" shall mean a residential building located on a Lot designed and intended for use and occupancy as a residency by a single-family, and shall include the underlying Lot.

Section 1.15 Any "Exterior Landscaping and Perimeter Fences" not within the confines of a Lot shall be considered part of the Common Areas.

Section 1.16 "Family" shall mean (1) a group of natural persons related to each other by blood or legally related to each other by marriage or adoption or (2) a group of not more than three (3) natural persons not all so related, who maintain a common household in a Dwelling Unit.

Section 1.17 "First Mortgage" shall mean the primary or priority Mortgage or Deed of Trust on a Lot or Dwelling Unit, recorded prior to the due date of any Assessment.

Section 1.18 "First Mortgagee" shall mean a Mortgagee which holds or owns a First Mortgage.

Section 1.19 "Grantor" shall mean the undersigned, their successors and person(s) to whom they shall have assigned any rights hereunder by express written instrument. "Grantor," as used herein, shall be synonymous with "Developer."

Section 1.20 "Improvement" shall mean any structure or appurtenance thereto of every type and kind, including but not limited to buildings, outbuildings, walkways, sprinkler pipes, garages, carports, ponds, cabanas, pergolas, recreational facilities, roads, driveways, parking areas, fences, screening walls, retaining walls, stairs, decks, landscaping, antennae, hedges, windbreaks, plants, planted trees and shrubs, poles, signs, exterior air conditioning and water-softening fixtures or equipment.

Section 1.21 "Landscape Maintenance Areas" shall mean all plants, planted trees, shrubs, ground cover and other landscaping improvements, if any, originally constructed by Grantor in or upon the Common Areas.

Section 1.22 "Lease" shall mean any agreement for the leasing or rental of a Dwelling Unit.

Section 1.23 "Lot" shall mean Lots 1 through 5, Block 2 and Lots 1-5, Block 1, as shown on the recorded Plat of the Property (Exhibit B hereto), except for the Common Areas, that is set aside and approved for construction of a Dwelling Unit thereon and that is not specifically exempted herefrom by Developer through a duly recorded instrument or by virtue of the terms of this Declaration. Lot 6, Block 1 is specifically not a "Lot" subject to the terms of this Declaration.

Section 1.24 "Manager" shall mean the person or firm appointed by the Association as its agent and delegated certain duties and powers of the Association.

Section 1.25 "Member" shall mean any party holding a membership in the Association.

Section 1.26 "Mortgage", "Mortgagee", "Mortgagor" shall mean any mortgage or deed of trust or other conveyance of a Lot, Dwelling Unit, or other portion of the Property to secure the performance of any obligation which will be reconveyed upon the completion of such performance.

The term "Deed of Trust" or "Trust Deed" when used herein shall be synonymous with the term "Mortgage". The term "Mortgagee" shall mean a person or entity to whom a Mortgage is made and shall include the beneficiary of a Deed of Trust. "Mortgagor" shall mean a person or entity who mortgages his or her Lot or Dwelling Unit to another (i.e., the maker of a Mortgage), and shall include the "Trustor" of a Deed of Trust. The term "Trustor" shall be synonymous with the term "Mortgagor" and the term "Beneficiary" shall be synonymous with the term "Mortgagee".

Section 1.27 "Notice and Hearing" shall mean written notice and a hearing at which the Owner concerned shall have an opportunity to be heard in person or by counsel at Owner's expense, in the manner provided in the By-Laws.

Section 1.28 "Owner" shall mean the Person or Persons including Grantor, holding fee simple interest of record to, or the real estate contract purchaser of, any Lot or Dwelling Unit which is a part of the Property. For purposes of Article X only, unless the context otherwise required, Owner shall also include the family, guests, invitees, licensees and lessees of any Owner.

Section 1.29 "Person" shall mean a natural individual or any other entity with the legal right to hold title to real property.

Section 1.30 "Property" shall mean all of the real property described in Exhibit "A."

Section 1.31 "Record"; "Recorded"; "Filed"; or "Recordation" shall mean, with respect to any document, the recording of such document in the appropriate office in Kootenai County, Idaho.

Section 1.32 "Reconstruction Assessment" shall mean a charge against each Owner and his Lot or Dwelling Unit, representing a portion of the cost to the Association for reconstruction of any portion of the Improvements on the Common Areas, and Landscape Maintenance Areas.

Section 1.33 "Special Assessment" shall mean a charge against a particular Owner and his or her Lot or Dwelling Unit, directly attributable to such Owner, equal to the cost incurred or levied by the Association for corrective action pursuant to the provisions of this Declaration.

Section 1.34 "Streets" shall mean all private roadways or common access ways throughout the development which have not been dedicated or conveyed to any public authority, which require private maintenance.

Section 1.35 "Water Company" shall mean any municipality or water district providing water service to the Property and/or Dwelling Units.

Section 1.36 "Unit" shall mean, unless specifically set forth, any Lot or Dwelling Unit.

## ARTICLE II

### MEMBERSHIP IN ASSOCIATION

Section 2.01 Member of the Association. Membership in the Association shall be appurtenant to and may not be separated from the fee ownership of such Lot. Ownership of such Lot shall be the sole qualification for membership in the Association.

Section 2.02 Transfer. The Association membership held by any Owner of a Lot shall not be transferred, pledged or alienated in any way, except upon the sale of or encumbrance of such Lot, and then only to the purchaser or Mortgagee of such Lot. Any attempt to make a prohibited transfer is void. A Member who has transferred fee interest to his Lot or who has sold his Lot to a contract purchaser under a real estate contract shall ipso facto be deemed to have transferred to such grantee or contract purchaser his membership rights in the Association.

## ARTICLE III

### VOTING RIGHTS IN ASSOCIATION

Section 3.01 Classes of Voting Membership. The Association shall have two (2) classes of voting membership as follows:

Class A. Class A Member shall be all Owners in the Property, with the exception of the Grantor, for so long as there exists a Class B membership for the Association. Class A Members shall be entitled to one (1) vote for each Lot owned. Grantor shall become a Class A Member with regard to Lots owned by Grantor upon conversion of Grantor's Class B Membership as provided below. When more than one person holds an interest in any Lot, all such persons shall be Members. The vote for such Lot shall be exercised in accordance with Article III, Section 3.02 of this Declaration, and in no event shall more than one (1) Class A vote be cast with respect to any Lot.

Class B. The Class B Member shall be the Grantor, and Grantor shall be entitled to ten (10) votes for each platted Lot owned by Grantor. The Class B Membership shall cease and be converted to Class A Membership on the happening of the earliest of the following events:

- a. At such time as ninety percent (90%) of the sum of all Units have been deeded to owners other than the developer; or
- b. Five (5) years from the Close of Sale of the first Lot sold in the Property; or
- c. Upon Grantor's written relinquishment of its Class B Membership.

Section 3.02 Vote Distribution. Class A Members shall be entitled to one (1) vote for each Lot owned. When more than one person has an interest in any Lot ("co-owner"), all such co-owners shall be members and may attend any meeting of the Association, but only one such co-owner shall

be entitled to exercise the vote to which the Lot is entitled. Such co-owners may from time to time designate in writing one of their number to vote. Fractional votes shall not be allowed, and the vote for each Lot shall be exercised, if at all, as a unit. Where no voting co-owner is designated or if such designation has been revoked, the vote for such Lot shall be exercised as a majority of the co-owners of the Lot mutually agree. Unless the Board receives a written objection from a co-owner, it shall be presumed that the voting co-owner is acting with the consent of his or her co-owners. No vote shall be cast for any Lot where the majority of the co-owners present in person or by proxy and representing such Lot cannot agree to said vote or other action. The non-voting co-owner or co-owners shall be jointly and severally responsible for all of the obligations imposed upon the jointly owned lot and shall be entitled to all other benefits of ownership. All agreements and determinations lawfully made by the Association in accordance with the voting percentages established herein, or in the By-Laws, shall be deemed to be binding on all Owners, their successors and assigns. Said voting rights shall be subject to the restrictions and limitations provided in this Declaration, the Articles and By-Laws, provided, however, Grantor or its assigns shall have the absolute right to appoint one (1) Member to the Board of Directors regardless of the voting results.

#### ARTICLE IV

#### JURISDICTION OF ASSOCIATION

Section 4.01 The Association, acting through its Board of Directors shall also have:

- a. The authority and the duty to maintain, repair and otherwise manage any Common Areas or Landscape Maintenance Areas and all utilities, improvements and landscaping thereon, all in accordance with the provisions of this Declaration.
- b. The authority and the duty to maintain and repair any non-dedicated private streets and roadways within the Property, including clearing, snow removal and periodic resurfacing as necessary.
- c. The authority and the duty to maintain any storm and drainage facilities within the Common Areas. Additionally, if any Common Areas are to be irrigated, they shall be metered and paid for by the Association.
- d. The authority and the duty to obtain, for the benefit of the Property, electric, water, and sewer services, if any, for the Common Areas. Refuse collection for the Dwelling Units and payment therefore shall be up to each individual Dwelling Unit Owner.
- e. The authority and the duty to grant easements, rights of way, or strips of land, where necessary, for utilities over the Common Areas to serve the Common Areas and the Lots.
- f. The authority and the duty to maintain such policy or policies of liability and fire insurance with respect to the Common Areas and personal property, if any, owned by the Association

as provided herein furthering the purposes of and protecting the interests of the Association and Members and as directed by this Declaration and the By-Laws.

g. The authority but not the duty to employ or contract with a professional manager to perform all or any part of the duties and responsibilities of the Association, and the authority to delegate its authority to committees, officers and employees.

h. The authority but not the duty to, after Notice and Hearing, without being liable to any Owner, enter any Lot or Dwelling Unit for the purpose of enforcing by peaceful means the provisions of this Declaration, or for the purpose of maintaining or repairing any such area if for any reason whatsoever the Owner fails to maintain or repair any such area as required by this Declaration. Said cost shall be a Special Assessment on said Owner's property and shall create a lien enforceable in the same manner as other Assessments as set forth in this Declaration. Said Owner shall pay promptly all amounts due for such work.

i. The authority and the duty to maintain those portions of Reserve Drive and Muledeer Trail which are shown and described on the Plat. Said duty and obligation for maintenance shall be limited to the confines of Reserve Drive and Muledeer Trail as shown and depicted on the plat and shall end at the driveway of each Lot.

## ARTICLE V

### COVENANT FOR ASSESSMENTS

Section 5.01 Creation of the Lien and Personal Obligation of Assessments. Grantor, as to each Lot owned within the Property, hereby covenants, and each Owner of any Lot by acceptance of a deed or real estate contract therefore, whether or not it shall be so expressed in such deed or contract, is deemed to covenant and agree, to pay to the Association (1) monthly Common Assessments for Common Expenses, (2) Capital Improvement Assessments, (3) Special Assessments, and (4) Reconstruction Assessments; with such Assessments to be established and collected as hereinafter provided. Such Assessments, together with interest as set out herein, costs and attorney's fees for the collection thereof, shall be a lien on the Lot and any Dwelling Unit thereon, and shall be a continuing lien from the due date of the Assessment against the same, regardless of any transfer in ownership. Each such Assessment, together with such interest, costs and reasonable attorney's fees, shall also be the personal obligation of the person who was the Owner of the Lot and/or Dwelling Unit at the time when the Assessment fell due. Any person who purchases a Lot and/or Dwelling Unit which is subject to unpaid assessments that have not yet been evidenced by any additional recorded lien, shall take the property subject to said obligations. Under any and all circumstances, the personal liability of the party owning the Lot and/or Dwelling Unit, at the time the assessments became due, shall have personal liability for the same, whether that person's interest in the Lot and/or Dwelling Unit is later sold or foreclosed upon or otherwise transferred.



Section 5.02 Creation of Fund. The Board of Directors shall establish a separate account (the "Association Maintenance Fund") into which shall be deposited all Assessments paid to the Association and from which disbursements shall be made in performance of functions by the Association. The Association Maintenance Fund shall include (1) an operating fund for current Common Expenses, and (2) a reserve fund for Common Expenses which would not reasonably be expected to recur on an annual or less frequent basis. If an operating fund or reserve fund proves at any time to be inadequate for any reason, the Board may at any time levy a supplemental Common Assessment, subject to the provisions of Section 5.05 of this Article.

Section 5.03 Purpose of Common Assessments. The Common Assessments levied by the Association shall be used exclusively to promote the common health, safety, benefit, recreation and welfare of the Owners and for the improvement and maintenance of the Common Areas. Nothing in this Declaration shall be construed in such a way as to permit the Association to use any Assessments to abate any nuisance or annoyance emanating from outside the boundaries of the property, without the prior approval of the Board. Common Assessments shall include without limitation, and the Association shall acquire and pay for out of the applicable funds derived from said Common Assessments, to the extent applicable, all of the following:

- a. Water, sewer, electrical, lighting and other necessary utility services for the Common Areas. Each Lot and/or Dwelling Unit Owner shall be responsible for paying its own refuse collection service, water, and electricity usage, as well as any other individually measured utility or service, promptly when due.
- b. Maintenance and repair of any non-dedicated, private streets lying within the Common Areas, as well as all costs of snow removal and street cleaning related to said areas.
- c. Any landscape planting and maintenance by the Association of all landscaping, planted areas and sprinkler systems within the Common Areas, including commonly metered irrigation and electrical services.
- d. Any mail or delivery kiosks located within the Common Areas.
- e. Any entry gating or fencing on Common Areas or under Association control.
- f. Fire and casualty insurance with extended coverage as provided herein, covering the full insurable replacement cost of the Common Areas Improvements.
- g. Liability insurance, as provided herein, insuring the Owners and the Association, its Directors and Officers against any liability to the public or to any Owner, their invitees or tenants, incident to their occupation and use of the Common Areas and any Landscape Maintenance Areas, with limits of liability to be set by the Board of Directors of the Association.

h. Worker's Compensation Insurance to the extent necessary to comply with any applicable laws, and any other insurance deemed necessary by the Board of Directors of the Association.

i. Standard fidelity bonds covering all members of the Board of Directors of the Association and other employees and volunteers of the Association as and in an amount as determined by the Board of Directors, but not less than two times the sum of the annual Common Assessments of the Association.

j. Painting, maintenance, repair and replacement of all buildings, equipment, recreation facilities, fences and landscaping in, on, and of the Common Areas, or dedicated or granted to the Association, as the Board shall determine is necessary and proper.

k. All real estate taxes pertaining to the Common Areas, and applicable personal property taxes on property owned by the Association and used in the Common Areas.

l. Any other materials, supplies, furniture, labor, services, maintenance, repairs, structural alterations, insurance, taxes or assessments which the Association is required to secure or pay for pursuant to the terms of this Declaration or by law or which in the opinion of the Associations' Board of Directors shall be necessary or proper for the operation of the Common Areas or for the enforcement of the provisions of this Declaration.

Section 5.04 Adjustment of Common Assessment. From and after the Close of Sale of the first Lot and/or Dwelling Unit on the Property, the amount of the components which make up the monthly dollar amount of the Common Assessment for Dwelling Units or Commercial Unit pursuant to Section 5.03 above may be increased or decreased by the Board effective as of January 1 of each year thereafter without a vote of the membership, by not more than ten percent (10%) of either the annual Assessment amount charged per Lot for the most recent Assessment year or \$100.00, whichever is greater. The monthly Common Assessment charged to the Owners of all Lots and/or Dwelling Units pursuant to Section 5.03(a) above may be increased or decreased by the Association by more than ten percent (10%) per Lot, by reference to the most recent Assessment year, with the consent of at least two-thirds (2/3) of the voting power of those Members voting in person or by proxy at a meeting duly called for such purpose, written notice of which shall be sent to all Members not less than twenty (20) days nor more than sixty (60) days in advance of the meeting.

Section 5.05 Capital Improvement and Reconstruction Assessments. In addition to the Common Assessment authorized above, the Board of Directors of the Association may levy, in any assessment year, a Capital Improvement Assessment or Reconstruction Assessment applicable to that year only for the purpose of defraying, in whole or in part, the cost of any construction, reconstruction, repair or replacement of any improvement or other such addition upon the Common Areas, including mixtures and personal property related thereto; provided that whenever the aggregate Capital Improvement and Reconstruction Assessments in any fiscal year exceed ten percent (10%) of the budgeted gross expenses of the Association for that fiscal year, such excess shall require the consent of two-thirds (2/3) of the voting power of those Members, voting in person

or by proxy, at a meeting duly called for such purposes, written notice of which shall be sent Members not less than twenty (20) days nor more than sixty (60) days in advance of the meeting.

Section 5.06 Uniform Rate of Assessment and Due Date. Except as stated to the contrary herein, Common Assessments, Capital Improvement Assessments and Reconstruction Assessments provided for in this Article V shall be established at a uniform rate; provided, however, the Association may, subject to the provisions of this Article, levy Special Assessments against specific Owners who have caused the Association to incur special expenses due to willful or negligent acts of said Owners, their guests or agents. All Assessments shall be due and payable at such frequency as the Board shall determine from time to time. Common Assessments may be collected in the Board's discretion, in advance on an annualized basis.

Section 5.07 Date of Commencement of Common Assessments; Financial Statements; Budget. The obligation for Common Assessments shall commence on the first day of the month following the Close of Sale of the first Dwelling Unit. Written notice of any change in the amount of any monthly Common Assessment shall be sent to every Owner not less than twenty (20) days prior to the effective date of such change. The Association shall, upon demand, and for a reasonable charge, furnish a certificate signed by an officer or agent of the Association, setting forth whether the Assessments on a specified Unit have been paid. A properly executed certificate of the Association as to the status of Assessments against a Unit is binding upon the Association as of the date of its issuance.

The Board of Directors shall cause to be prepared an annual balance sheet and operating statement reflecting income and expenditures of the Association for each fiscal year, including deposits in and withdrawals from any reserve funds, and shall cause to be distributed a copy of each such statement to each Member, and to each First Mortgagee who has filed a written request for copies of the same with the Board of Directors, in the manner provided in the By-Laws.

At least sixty (60) days prior to the beginning of each fiscal year, the Board of Directors shall prepare and distribute to the membership of the Association a written, itemized estimate (budget) of the income and expenses of the Association during such year in performing its functions under this Declaration (including a reasonable provision for contingencies and deposits into any reserve funds, less any expected income and accounting for any surplus from the prior year). If the estimated sums prove inadequate for any reasons, including non-payment of any Owner's Common Assessment, the Board may at any time levy supplemental Common Assessments, subject to the provisions of this Article.

Section 5.08 Exempt Property. The following portions of the Property subject to this Declaration shall be exempt from the Assessments herein:

- a. All portions of the Property dedicated to and accepted by a local public authority;
- b. The Common Areas;

c. Lot 6, Block 1;

d. All Lots and/or Dwelling Units owned by the Grantor; provided, however, Grantor shall reimburse the Association as long as Grantor is an owner of a Lot and/or Dwelling Unit, for its proportionate share of the remaining actual cost of Common Expenses after application of the Common Assessments, based on the number of remaining Lots owned by Grantor in relation to the total number of Lots in the Property owned by Grantor and those other persons with Dwelling Units, in the planning stage or under construction as described in Section 5.08(d) below; and

e. All Lots owned by persons other than the Grantor with Dwelling Units in the planning stage or under construction, until each such Dwelling Unit is sold to a consumer/purchaser; provided, however, each-such Owner shall reimburse the Association for such Owner's proportionate share of the remaining actual cost of Common Expenses after application of the Common Assessments, based on the number of such Lots owned by such Owner in relation to the total number of Lots in the Property owned by Grantor and other persons with Dwelling Units in the planning stage or under construction as described in this subsection.

## ARTICLE VI

### EFFECT OF NON-PAYMENT OF ASSESSMENTS REMEDIES OF THE ASSOCIATION

Section 6.01 Effect of Non-Payment of Assessment; Remedies of the Association. Any Common Assessment, Capital Improvement Assessment, Special Assessment or Reconstruction Assessment or installment thereof not paid within thirty (30) days after the due date shall bear interest from the due date at the highest rate allowed by law, and the Owner responsible therefor may also be required further by the Board of Directors to pay each month a late charge of Twenty Dollars (\$20.00) or five percent (5%) of the amount of the delinquent assessment or installment, whichever is greater. The Association may bring an action at law against the Owner personally obligated to pay the same, and/or foreclose the lien against the Lot and/or Dwelling Unit. No Owner may waive or otherwise escape liability for the Assessments provided for herein by non-use of the Common Areas or abandonment of his Unit.

If any installment of any Assessment is not paid within thirty (30) days after its due date, the Board may mail an Acceleration Notice to the Owner and to each First Mortgagee of a Dwelling Unit which has requested a copy of the notice. The notice shall specify (1) the fact that the installment is delinquent, (2) the action required to cure the default, which action shall include paying all installments coming due during the period allowed to cure the default, (3) a date, not less than thirty (30) days from the date the notice is mailed to Owner, by which such default must be cured, (4) that failure to cure the default on or before the date specified in the notice will result in acceleration of the balance of the installments of the Assessment for the then current fiscal year and sale of the Lot and Dwelling Unit, and (5) the legal description of the Lot and Dwelling Unit. If the delinquent installments of Assessments and any charges thereon are not paid in full on or before the date

specified in the notice, the Board may, at its option without further demand, enforce the collection of the full Assessment and all charges thereon in any manner authorized by law and this Declaration.

Section 6.02 Notice of Assessment. No action shall be brought to enforce any Assessment lien, unless at least ten (10) days have expired following the date a Notice of Assessment is deposited in the United States mail, certified or registered, postage prepaid, to the Owner of the Lot/Dwelling Unit. The Notice of Assessment must recite a good and sufficient legal description of any such Lot/Dwelling Unit, the record Owner or reputed Owner thereof, the amount claimed (which may at the Association's option include interest on the unpaid Assessment at the highest rate allowed by law, plus reasonable attorney's fees and expenses of collection in connection with the debt secured by said lien), and the name and address of the claimant. Such Notice of Assessment shall be signed and acknowledged by an officer of the Association. For the purposes of this Section 6.02, an Acceleration Notice given under Section 6.01 shall be deemed to be a Notice of Assessment if recorded in the Office of the Kootenai County Auditor. The rights and remedies under this Section 6.02 shall be in addition to any other lien or legal rights afforded the Association under Idaho law, whether by statute, case law, or otherwise.

Section 6.03 Foreclosure Sale. Any such sale provided for above may be conducted by the Board of Directors, its attorneys or other persons authorized by the Board in accordance with the provisions of the laws of the State of Idaho for judicially foreclosing mortgages. The Association through duly authorized agents, shall have the power to bid on the Lot and/or Dwelling Unit at foreclosure sale, and to acquire and hold, lease, mortgage and convey the same.

Section 6.04 Curing a Default. Upon the timely curing of any default for which a Notice of Assessment or Acceleration Notice was filed by the Association, the officers thereof shall record an appropriate Release of Lien upon payment by the defaulting Owner of a fee, to be determined by the Association, to cover the cost of preparing and recording such release. A certificate executed and acknowledged by any two (2) members of the Board stating the indebtedness secured by the lien upon any Lot and/or Dwelling Unit created hereunder shall be conclusive upon the Association and the Owners as to the amount of such indebtedness as of the date of the certificate, in favor of all persons who rely thereon in good faith. Such certificate shall be furnished to any Owner upon request and payment of a reasonable fee, to be determined by the Board.

Section 6.05 Cumulative Remedies. The Assessment liens and the rights to foreclosure and sale thereunder shall be in addition to and not in substitution for all other rights and remedies which the Association and its assigns may have hereunder and by law, including a suit to recover a money judgment or unpaid Assessments, as above provided.

Section 6.06 Mortgage Protection. Notwithstanding all other provisions hereof, no lien created under Articles V or VI, nor any breach of this Declaration, nor the enforcement of any provision hereof shall defeat or render invalid the rights of the Beneficiary under any recorded First Mortgage upon a Lot and/or Dwelling Unit made in good faith and for value; provided that after such Beneficiary or some other person obtains title to such Lot and/or Dwelling Unit by judicial foreclosure or by means of the powers set forth in such Deed of Trust, such Unit shall remain subject

to the Declaration and payment of all Assessments accruing subsequent to the date such Beneficiary or other person obtains title and claims for a share of unpaid Assessments reallocated to all units, including each unit foreclosed.

## ARTICLE VII

### ARCHITECTURAL CONTROL

**Section 7.01 Approval by the Board.** No buildings, fence, wall or other structure shall be commenced, erected or maintained upon the Property, nor shall an exterior addition to or change or alteration therein be made until the plans and specifications showing the nature, kind, shape, height, materials and location of the same shall have been submitted to and approved in writing as to the quality of materials, harmony of external design and location in relation to surrounding structures and topography by the Board of Directors or a designated agent thereof.

**Section 7.02 Reasons for Disapproval.** The Board or its designated agent shall have the right to disapprove any plans and specifications submitted hereunder because of any of the following:

- a. The failure of such plans and specifications to comply with any of the restrictions contained or incorporated herein, or to include information as may have been reasonably requested;
- b. The objection to the exterior design appearance, materials, color scheme, finish, proportions, style of architecture, height, bulk or appropriateness of any proposed structure due to a concern that the same could reasonably be expected to adversely impact the value of other Dwelling Units in Cedar Creek;
- c. The incompatibility of any proposed structure, use or parking areas with existing structures or uses on such Lot or upon other Lots in the vicinity, or the insufficiency of the size of the parking areas in relation to the proposed use of the Lot;
- d. The objection to the grading plan for any Lot, or the location of any proposed structure upon any Lot or with reference to other Lots in the vicinity;
- e. Any other matter which would render the proposed structures or uses inharmonious with the general plan of improvement of the Property or with structures or uses located upon other Lots in the vicinity or which could reasonably be expected to adversely impact the value of the Dwelling Units in Cedar Creek; or
- f. In any case where the Board or its designated agent shall disapprove any plans and specifications submitted hereunder, or shall approve the same only as modified or upon specified conditions, such disapproval or qualified approval shall be accompanied by a statement of the grounds upon which such action was based.

Section 7.03 Unapproved Construction; Remedies. If the exterior of any approved structure shall be altered, or if any new structure is proposed to be erected, placed or maintained upon any Lot, or any new use commenced on any Lot, other than in accordance with plans and specifications approved by the Board or its designated agent pursuant to the provisions of this Article VII, such alteration, erection, maintenance or use shall be deemed to have been undertaken in violation of this Article and without the approval required herein. Upon written notice from the Board or its designated agent, any such structure so altered, erected, placed or maintained upon any Lot in violation hereof shall be removed or realtered, and any such use shall be terminated, to extinguish such violation. If within fifteen (15) days after the notice of such violation the owner of the Lot upon which such violation exists shall not have taken reasonable steps toward the removal or termination of the same, the Association shall have the right, through its agents and employees, to enter upon such Lot and to take such steps as may be necessary to extinguish such violation. The cost thereof shall be a binding, personal obligation of such owner as well as a lien upon the Lot in question. The lien provided in this Section 7.03 shall not be valid as against a bona fide purchaser (or bona fide Mortgagee) of the Lot in question unless a suit to enforce said lien shall have been filed in a court of record in Kootenai County, Idaho prior to the recordation among the land records of Kootenai County of the deed or Mortgage conveying the Lot in question to such purchaser or subjecting the same to such Mortgage.

Section 7.04 Building Standards. With respect to Dwelling Units on the Lots, the following standards shall apply:

a. Those certain Design Guidelines for The Reserve at Cedar Creek, recorded contemporaneously herewith with the real property records of Kootenai County.

b. The Design Guidelines for The Reserve at Cedar Creek, recorded hereafter with the real property records of Kootenai County, except as provided in subsection c. below, may only be modified as follows. Said Design Guidelines may be modified by the Grantor, provided Grantor owns one or more Lots, during the five (5) year period following the recordation of this Declaration. Any such amendments by Grantor, under the authority reserved herein, shall be recorded with the real property records of Kootenai County as an amendment to said Design Guidelines. Following Grantor's conveyance of the last Lot owned by Grantor, the Board may modify said Design Guidelines provided the Board obtains the consent of two-thirds of the Owners of all Lots at a special Member meeting specifically noticed for said purpose on not less than thirty (30) days notice. Any such amendment shall not apply retroactively to any existing improvements or Dwelling Units on any Owner's Lot. Any such amendment, once duly adopted, shall be recorded with the real property records of Kootenai County.

c. The Board or its designated agent may modify these standards with respect to the plans and specifications for any particular Lot and/or Dwelling Unit, if the strict application of these standards would create an unreasonable hardship on the Owner, if weather conditions adversely affect completion of any landscaping, or if these standards would create a result inconsistent with the appearance or uses of the Lots and/or Dwelling Units in the vicinity. The Board or its designated agent may also issue rules or guidelines setting forth procedures for the submission of plans for

approval requiring a fee payable to the Association to accompany each application for approval or additional factors which it will take into consideration in reviewing submissions.

**Section 7.05 Interpretation of the Declaration with the Design Guidelines.** The Design Guidelines for The Reserve at Cedar Creek, recorded herewith with the real property records of Kootenai County, shall take precedence over the terms of this Declaration, with respect to the matters addressed in said Design Guidelines in the event of an inconsistency between the terms of said Design Guidelines and the terms of this Declaration. To the extent that matters are not addressed in the Design Guidelines, then the terms of this Declaration shall govern.

**Section 7.06 No Waiver of Future Approvals.** The approval of the Board to any proposals or plans and specifications or drawings for any work done or proposed or in connection with any other matter requiring the approval and consent of the Board, shall not be deemed to constitute a waiver of any right to withhold approval or consent as to any similar proposals, plans and specifications, drawings or matter whenever subsequently or additionally submitted for approval or consent.

**Section 7.07 Inspection of Work.** Inspection of work and correction of defects therein shall proceed as follows:

a. Upon the completion of any work for which approved plans are required under this Article VII, the Owner shall give written notice of completion to the Board.

b. Within thirty (30) days thereafter, the Board or its duly authorized representative may inspect such Improvement. If the Board finds that such work was not done in substantial compliance with the approved plans, it shall notify the Owner in writing of such noncompliance within such thirty (30) day period, specifying the particulars of noncompliance, and shall require the Owner to remedy the same.

c. If upon the expiration of thirty (30) days from the date of such notification the Owner shall have failed to remedy such noncompliance and after affording such Owner Notice and Hearing, the Board shall determine whether there is a noncompliance and, if so, the nature thereof and the estimated cost of correcting or removing the same. If a noncompliance exists, the Owner shall remedy or remove the same within a period of not more than forty-five (45) days from the date of announcement of the Board ruling. If the Owner does not comply with the Board ruling within such period, the Board, at its option, may peacefully remove the noncomplying Improvement or otherwise peacefully remedy the noncompliance, and the Owner shall reimburse the Association, upon demand, for all expenses incurred in connection therewith. If such expenses are not promptly repaid by the Owner to the Association, the Board shall levy a Special Assessment against such Owner for reimbursement.

d. If for any reason the Board fails to notify the Owner of noncompliance within sixty (60) days after receipt of said written notice of completion from the Owner, the Improvement shall be deemed to be in accordance with said approved plans.



Section 7.08 Non-liability of Board Members. Neither Grantor, nor any Member of the Board, nor their representative, shall be liable to the Association, or to any Owner for any loss, damage or injury arising out of or in any way connected with the performance of the Board's duties hereunder, unless due to the willful misconduct or bad faith of the Board.

## ARTICLE VIII

### MAINTENANCE AND REPAIR OBLIGATIONS

Section 8.01 Maintenance Obligations of Owners. It shall be the duty of each Owner, at his sole cost and expense, subject to the provisions of this Declaration regarding architectural approval, to maintain, repair, replace, and restore areas subject to his exclusive control in a neat, sanitary and attractive condition. Areas subject to the exclusive control of a Lot Owner shall be deemed to include, without limitation, the Owner's Unit and areas within such Owner's Lot, and any landscaped areas between such Owner's Lot and the frontage Street for such Lot. Each Owner shall maintain the driveway and sidewalks if any, located on such Owner's Lot. In the event that any Owner shall permit any Improvement, which is the responsibility of such Owner to maintain, to fall in disrepair or not to be so maintained so as to create a dangerous, obstructed, unsafe, unsightly or unattractive condition, or to otherwise violate this Declaration, the Board shall have either the right to seek any remedies at law or in equity which it may have, and the right, but not the duty, after Notice and Hearing, to enter upon such Owner's Lot, to make such repairs or to perform such maintenance, and the cost thereof shall be charged to the Owner. Said cost shall be a Special Assessment and shall create a lien enforceable in the same manner as other assessments as set forth in this Declaration.

## ARTICLE IX

### CHARGES FOR UTILITY SERVICES

Section 9.01 Direct Charges. Charges to an individual Dwelling Unit for natural gas, power or electricity or any other utility will be made directly by the applicable utility company to the Dwelling Unit Owner beginning with the first occupancy of the Dwelling Unit. First occupancy means when the first individual service is requested for an Owner or renter of the Dwelling Unit. Charges for telephone, cable television and individual security services will be similarly charged directly to the Owner or renter for the service.

Section 9.02 Water, Sewer and Garbage Charges to be paid Directly. Water, sewer and garbage service will also be charged by the purveyor directly to, and paid by, the individual Owner.

## ARTICLE X

### USE RESTRICTIONS

All real property within the property shall be held, used and enjoyed subject to the following limitations and restrictions, subject to the exemption of Grantor in Article XVI hereof.

**Section 10.01 Single-Family Dwelling Units; Leases.** Each Dwelling Unit shall be used as a residence for a single-family and for no other purpose. No halfway houses, communal living arrangements, or dormitories will be allowed.

**Section 10.02 Business or Commercial Activity.** No part of the Property shall ever be used or caused to be used or allowed or authorized in any way, directly or indirectly, for any commercial, manufacturing, mercantile, retail, wholesale, storage, vending or other business purposes; except Grantor, its successor or assigns, may use any portion of the Property for model home sites, and may display a sales office during the construction and/or sale period.

**Section 10.03 Nuisances.** No noxious or offensive activity (including but not limited to the repair of motor vehicles) shall be carried on, in or upon any Lot and/or Dwelling Unit or the Common Areas, nor shall anything be done therein which may be or become an unreasonable annoyance or a nuisance to any other Owner, including continually barking dogs. Except for snow removal equipment, no lawn mower, chain saw, or other loud noise generating device shall be operated on any Lot between the hours of 8:00 PM to 7:00 AM. The Board of Directors shall have the right to determine in accordance with the By-Laws if any noise, odor, interference or activity producing such noise, odor or interference constitutes a nuisance. No Dwelling Unit Owner or tenant/guest thereof shall be allowed to store any boat, unused vehicle, snowmobile, ATV, golf cart, camper, R.V., trailer or the like anywhere on the Property, except within a garage or behind a Board-approved sight obscuring fence or behind a sight obscuring fence compliant with Section 7.04(a), for more than 48 hours. Exposed, unlicensed and unused vehicles shall not be permitted.

**Section 10.04. Signs.** No sign, poster, display, billboard or other advertising device of any kind shall be displayed to the public view on any portion of the Property or any Dwelling Units, except signs, regardless of size, used by Grantor, its successors and assigns to advertise the Property during construction and sale or lease period, and such signs as may be placed on a Lot by an owner to advertise the sale of the same (provided the same is not in excess of two (2) feet square).

**Section 10.05 Unlawful Activity.** No improper, offensive or unlawful use shall be made of the properties nor any part thereof and all valid laws, zoning ordinances and the regulations of all governmental bodies having jurisdiction thereof shall be observed.

**Section 10.06 Animal Restrictions.** No insects, reptiles, poultry or animals of any kind shall be raised, bred or kept in or on any Lot, Dwelling Unit, Commercial Unit or the Common Areas, except that usual and ordinary dogs, cats, fish, birds and other household pets (excluding, without limitations, equine, bovine, sheep, swine and goats) may be kept within the Units, provided that they

are not kept, bred or maintained for commercial purposes or in unreasonable quantities, nor in violation of the rules and regulations adopted by the Association as provided in the By-Laws or the applicable ordinances of Kootenai County. As used in this Declaration, "unreasonable quantities" shall ordinarily mean more than two (2) pets per household; Provided However, that the Association (or the Board or such other person as the Association may from time to time designate) may determine that a reasonable number in any instance may be more or less. The Association, acting through the Board of Directors, shall have the right to prohibit maintenance of any animal which constitutes, in the opinion of the Board, a nuisance to any other Owner or guest thereof. Animals belonging to Owners, occupants or their licensees, tenants or invitees within the Property must be kept either within an enclosure or on a leash being held by a person capable of controlling the animal. Furthermore, any Owner shall be absolutely liable to each and all remaining Owners, their families, guests, tenants and invitees, for any unreasonable noise or damage to person or property caused by any animals brought or kept upon the property by an Owner or by members of his family, his tenants or his guests, and it shall be the absolute duty and responsibility of each such Owner of an animal to clean up after such animals which have used any portion of the Common Areas, Lots and/or Dwelling Units. Absolutely no dog runs or kennels will be allowed anywhere on the Property.

Section 10.07 Trash, Firewood Storage. No rubbish, trash or garbage or other waste material shall be kept or permitted upon any Lot and/or Dwelling Unit, or Common Areas, except in sanitary containers located in appropriate areas screened and concealed from view, and no odor shall be permitted to arise therefrom so as to render the property, or any portion thereof, unsanitary, unsightly, offensive or detrimental to any other property in the vicinity thereof or to its occupants. Such containers shall be exposed to the view of neighboring Dwelling Units only when set out for a reasonable period of time (not to exceed twelve (12) hours) before and after scheduled trash collection hours. Additionally, all firewood, coal, presto-logs, etc., of any kind shall be stored within the Dwelling Unit or garage and not in view of the public. Each Owner of a Dwelling Unit shall be responsible for cleaning the fireplace chimney flue of said Dwelling Unit on a timely basis, and failure to do so shall give the Association the right to clean said flue and charge said Owner by means of a Special Assessment immediately upon completion.

Section 10.08 Insurance Rates. Nothing shall be done or kept in the Property which will increase the rate of insurance on any property insured by the Association without the approval of the Board, nor shall anything be done or kept in the Property which would result in the cancellation of insurance on any property insured by the Association or which would be in violation of any law.

Section 10.09 Drainage. There shall be no interference with the established drainage pattern over any Lot within the Property, unless an adequate alternative provision is made for proper drainage and is first approved in writing by the Board. For the purposes hereof, "established" drainage is defined as the drainage which exists at the time that the Dwelling Unit on such Lot is conveyed to a consumer/purchaser from Grantor or other builder, or that which is shown on any plans approved by the Board, which may include drainage from the Common Areas over any Lot and/or Dwelling Unit in the Property.

Section 10.10 Violation of Governing Instruments. There shall be no violation of the restrictions of this Declaration or of the rules and regulations of the Association adopted in accordance with the provisions of the By-Laws. If any Owner, his or her family, guest, licensee, lessee or invites violates any such restrictions, the Board may impose a reasonable suspension of voting privileges of such Owner, upon not less than fifteen (15) days written notice, as well as reasonably suspend the rights of said persons to use the Common Area facilities. Additionally, the Board may seek any other remedies provided herein or by law.

Section 10.11 No Owner Right to Use Any Portion of Lot 6, Block 1. Lot 6, Block 1, as created by the Plat (Exhibit B), is partially subject to the terms of a Conservation Easement, recorded against said Lot with the real property records of Kootenai County. Said Conservation Easement shall not and does not create any right on the part of any Owner of any Lot (other than Lot 6, Block 1) to utilize the portions of said Lot made subject to the Conservation Easement. Lot 6, Block 1 is property retained by the Grantor, and the Grantor's heirs, successors, and assigns, for the Grantor's exclusive use, subject to the terms of said Conservation Easement.

Section 10.12 Use Restrictions on Parking. No Owner or any guest or invitee of of any Owner may park on any common driveways, roads, or access ways on the Property. In order to facilitate emergency access for fire department and other personnel, all parking shall be restricted to each Owner's driveway or garage.

Section 10.13 Wildlife Restrictions. The following wildlife restrictions shall apply to all Owners:

- a. Residential garbage may not be left outside as the same can attract bear and other wildlife.
- b. Owners should undertake efforts to engage in behavior that will not attract bears, raccoons, or skunks. This includes cleaning barbeque grills frequently, not leaving petfood outside, and protecting compost piles and fruit trees.
- c. No Owner shall purposefully feed wild animals, including but not limited deer and bear.
- d. Owners should refrain from distribution birdseed or corn on the ground as the same unnecessarily attracts wild turkeys and waterfowl which frequently cause damage to private property and unnaturally increase the local waterfowl and turkey population.
- e. It is recommended that Owners not feed songbirds during the summer months as food placed out for songbirds can also attract bears. All bird feeders should be routinely cleaned to prevent the spread of disease.

f. To the extent possible, standing timber, including dead snags, and natural vegetation, including shrubs, should be retained outside of building envelopes in order to provide cover, food, nesting sites, perching sites, and the like for indigenous wildlife.

g. Pets should be kept kenneled, leashed, indoors, or otherwise restrained from chasing or disturbing wildlife.

h. When observing wildlife, Owners should maintain a safe distance. Owners are encouraged not to disturb their normal activities of wildlife.

Section 10.14 No Warranty of Enforceability. While Grantor has no reason to believe that any of the provisions contained in this Declaration are or may be invalid or unenforceable for any reasons or to any extent, Grantor makes no warranty or representation as to the present or future validity or enforceability of any such covenants, conditions and restrictions. Any Owner acquiring a Lot and/or Dwelling Unit in the Property in reliance of one or more of such provisions shall assume all risks of the validity and enforceability thereof and, by acquiring a Lot and/or Dwelling Unit, agrees to hold Grantor harmless therefrom.

## ARTICLE XI

### EASEMENTS

Section 11.01 Common Area. Each Lot, Dwelling Unit and the Common Areas shall be subject to an easement for encroachments created by construction, settling and overhangs of the buildings or other improvements as designed or constructed. A valid easement for said encroachments and for the maintenance of same for so long as they stand shall and does exist.

Section 11.02 Blanket Easement. There is hereby created a blanket easement upon, through and across and over and under all of said Property for ingress, egress, installation, replacing, repairing and maintaining all utilities and service lines and systems, including but not limited to, water, sewer, gas, telephone, electricity and heat pump lines and a master antenna system and/or cable television system. By virtue of this easement, it shall be expressly permissible for the companies providing electrical, water, sewer, gas, master television antenna, cable television, telephone service, alarm systems and/or heat pump lines to install, erect and maintain all necessary pipes and conduit underground and other necessary equipment at over or below grade on said Property and to affix and maintain electrical cable television and/or telephone wires, gas lines, heat pump lines, circuits and conduits on, above, across and under the roofs and exterior walls and through walls of townhouses or other buildings, and meters and shutoffs at or inside and/or outside said buildings. Further, an easement is hereby granted to the Association, its officers, agents, employees and to any management company selected by the Association to enter into or to cross over the Common Areas, Lots and/or Dwelling Units and to enter any building during reasonable hours and upon request when occupied (except in an emergency when request may be dispenses with), to inspect and to perform any duties as provided herein. Notwithstanding anything to the contrary contained in this paragraph, no sewers, electrical lines, water lines, gas lines, heat pump lines or

other utilities may be installed or relocated on said Property except as initially designed, approved, and constructed by the Grantor or thereafter approved by Grantor or the Association's Board of Directors. Should any utility or organization furnishing a service covered by the general easement above request that a specific easement be provided by a separate recordable document, Grantor shall have the right to grant such easement on said Property provided it not be broader than the terms hereof. The easement provided for in this Section shall in no way affect any other recorded easement on said premises.

**Section 11.03 Blanket Easement to Correct Drainage.** The Grantor reserves a blanket easement and right, but not an obligation, for itself, its successors and the Association, on, over and under the ground within the Property to maintain and correct drainage or surface water in order to maintain reasonable standards of health, safety and appearance. Such right expressly includes the right to cut any trees, bushes, or shrubbery, make any gradings of the soil or to take any other similar action reasonably necessary following which the Grantor, its successors or the Association shall restore the affected property to its original condition as near as practicable. Reasonable notice of intent to take such action shall be given to all affected Owners, unless an emergency appears to exist which precludes such notice.

**Section 11.04 Limitation on Blanket Easements.** Notwithstanding the provisions of Sections 11.02 and 11.03, said Blanket Easements shall be limited in scope consistent with the terms of a certain Conservation Easement recorded against the portion of Lot 6, Block 1. Under the terms of said Conservation Easement, Lots 1 through 5, Block 1 and Lots 1 through 5, Block 2 are benefitted by an easement of ingress, egress, and utilities (as established on the Plat) over those portions of Reserve Drive and Muledeer Trail as shown on the Plat and described in the Conservation Easement. No Blanket Easement granted hereunder may be utilized in a manner inconsistent with the terms of said Conservation Easement, which acknowledges and reserves the retained right of ingress, egress, and utilities over Muledeer Trail and Reserve Drive on the terms and conditions set forth therein.

**Section 11.05 Landscape.** Grantor reserves an easement for itself, its successors and the Association across all of the Common Areas and all of the Landscaping Maintenance Areas to install maintain, repair and replace fencing and landscaping at the discretion of the Grantor, without, however, any obligation to do so.

**Section 11.06 Perimeter Fence Easement.** Grantor reserves a five (5') foot easement for itself, its successors and the Association adjacent to and along the perimeter of the Property for the installation, maintenance, repair and replacement of any fence installed by Grantor and/or the Association. Within the easement, no structure, planting or other material shall be placed or permitted to remain which may damage or interfere with the perimeter fence. If fences are placed in any easement area, other than the outside perimeter fence and fencing in the Common Area, it will be the Lot Owner's responsibility to remove it if necessary for the installation, maintenance, repair or replacement of the utilities, drainage facilities or perimeter fence. Provided further that no Lot Owner shall be allowed to alter or change the structural composition, color, and/or location of any perimeter fencing maintained by the Association within the five (5) foot easement provided herein.

No Lot Owner may affix any foreign materials or substance to the interior portion of any perimeter fencing maintained by the Association within said five (5) foot easement.

Section 11.07 Conservation Easement. Included within the Plat (Exhibit A) is a parcel legally described as Lot 6, Block 1. Said Lot is not subject to the terms of this Declaration. Said Lot is subject to the terms of a Conservation Easement recorded with the records of Kootenai County, Idaho. Under said Conservation Easement, the Easement Property, as described therein, and as depicted on the Plat, is generally characterized as a working forest and/or agricultural reserve, wildlife habitat, and land generally set aside to be utilized by the Owner of said Lot and enjoyed in its natural state, subject to certain permitted uses reserved hereunder by the Owner of said Lot. Those uses include, but are not limited to, farming, cattle and livestock grazing, and related maintenance activities. The Owner of said Lot (Lot 6, Block 1) may also recreate on the Easement Premises, as defined in the Conservation Easement, as allowed under the terms thereof. The Owners of the Lots (Lots 1 through 10) created by the Plat (Exhibit B) do not have any easement or other use rights in or to any portion of said Lot, including but not limited to the area described as the Easement Property in the Conservation Easement, except as set forth in Section 11.04 and the Conservation Easement.

Section 11.08 Retained Rights by Lot 6, Block 1. In addition to those rights described in Section 11.07, the Owner of said Lot has, and will continue to maintain, the right to recreate on the remainder of said Lot, including recreation in the form of motorbikes, four wheelers, and snow mobiles. The Owner of said Lot may also access those portions of said Lot not encumbered by the Conservation Easement by private helicopter.

## ARTICLE XII

### OWNER'S PROPERTY RIGHTS

Section 12.01 Owners' Easements of Enjoyment. Every Owner shall have a non-exclusive right of ingress and egress to and over all easements and the Common Areas created by the Plat (Exhibit B) and a non-exclusive right of enjoyment to the Common Areas which shall be appurtenant to and shall pass with title to every Lot and Dwelling Unit, subject to the following provisions:

a. The right of the Association to establish uniform rules and regulations pertaining to the use of the Common Areas.

b. Subject to the provisions of Article XV of this Declaration, the right of the Association to dedicate, release, alienate or transfer all or any part of the Common Areas to any public agency, authority, utility or other person for such purposes and subject to such conditions as may be agreed to by the Members. With the exception of conveyance of easements for utilities serving the Common Areas, the Common Areas shall not be sold, transferred or conveyed by the Association without this Declaration being validly amended to provide for the same.

c. The right of Grantor and its sales agents, representatives and prospective purchasers, to the non-exclusive use of the Common Areas, for access, ingress, egress, use and enjoyment, in order to maintain sale facilities and otherwise dispose of the Property as provided herein, until the Close of Sale of all of the Dwelling Units in the Property; provided, however, that such use shall not unreasonably interfere with the rights of enjoyment of the other Owners.

d. The right of the Board to suspend the rights and easements of any Member and the persons deriving such rights and easements from any Member, for use and enjoyment of any recreational facilities located in the Common Areas, for any period during which the payment of any Common, Special Capital Improvement or Reconstruction Assessment against such Member and his or her Dwelling Unit remains delinquent, and, after Notice and Hearing, to suspend such rights and easements for the period set forth in the By-Laws for any violation of the Declaration, Articles, By-Laws or rules and regulations of the Association it being understood that any suspension for either non-payment of any Assessment or breach of such restrictions shall not constitute a waiver or discharge of the Member's obligation to pay Assessments as provided herein.

e. The rights and reservations of Grantor as set forth in Article XVI of this Declaration.

f. The rights of the Owner of Lot 6, Block 1 (which is not encumbered by this Declaration) as Described in Sections 11.06 and 11.07.

g. The right of the Association (by action of the Board) to reconstruct, replace or refinish any improvement or portion thereof upon the Common Areas, in accordance with the design, finish or standard of construction of such improvement, or of general improvements within the Property, as the case may be; and not in accordance with such original design, finish or standard of construction only with the vote or written consent of a majority of each class of voting membership in the Association.

h. The right of the Association to replace destroyed trees or other vegetation and plant trees, shrubs and ground cover upon any portion of the Common Areas.

i. The rights of any First Mortgagee as set forth in Article XV of this Declaration.

j. Easements for public services, including but not limited to the right of the firefighters, postal carriers and garbage men to enter upon any part of the Common Areas.

k. A Lot Owner's use of the interior portion of any perimeter fencing maintained by the Association pursuant to the easement described in Section 11.05 shall be subject to the terms and limitations set forth in said Section 11.05.

**Section 12.02 Waiver of Use.** No Owner may exempt himself from personal liability for Assessments duly levied by the Association, nor release the Lot and/or Dwelling Unit or other property owned by him from liens and charges hereof, by waiver of the use and enjoyment of the



Common Areas and the facilities thereon or by abandonment of his Lot, Dwelling Unit, Commercial Unit or any other Property.

Section 12.03 Taxes. Each Owner shall execute such instruments and take such action as may reasonably be specified by the Association to obtain separate real estate tax assessment of each Unit. If any taxes or assessments may, in the opinion of the Association, nevertheless be a lien on the Common Areas, or any part thereof, they may be paid by the Association and each Owner shall be obligated to pay or to reimburse the Association for the taxes and assessments assessed by the County Assessor or other taxing authority against the Common Areas and attributable to his own Lot and/or Dwelling Unit and interest in the Common Areas. Provided, however, that it is the intent of the Grantor that this Declaration serve to allow the Kootenai County Assessor to assess the Common Area taxes to the Owners of the Lots equally in lieu of establishing a separate tax parcel for the Common Areas.

### ARTICLE XIII

#### INSURANCE

Section 13.01 Casualty Insurance on Common Areas. The Association may keep all insurable improvements and fixtures of the Common Areas insured against loss or damage by fire for the full insurance replacement cost thereof, and may obtain insurance against such other hazards and casualties as the Association may deem desirable. The Association may also insure any other property, whether real or personal owned by the Association against loss or damage by fire and such other hazards as the Association may deem desirable, with the Association as the owner and beneficiary of such insurance. The insurance coverage with respect to the Common Areas shall be written in the name of, and the proceeds thereof shall be payable to, the Association. Insurance proceeds shall be used by the Association for the repair or replacement of the property for which the insurance was carried.

Section 13.02 Liability and Other Insurance. The Association may obtain general comprehensive public liability insurance and worker's compensation insurance, insuring the Board, the Association the Owners, Grantor and managing agent, if any, against any liability to the public or the Owners of Lots and/or Dwelling Units and their invitees or tenants incident to the ownership of the Common Areas. The Board may also obtain such errors and omissions insurance, indemnity bonds, fidelity bonds and other insurance as it deems advisable, insuring the Board, the officers of the Association and the manager and any volunteers against any liability for any act or omission in carrying out their obligations hereunder, or resulting from their membership on the Board or on any committee thereof.

Section 13.03 Manner of Apportioning Assessment for Insurance. Premiums for fire and casualty coverage of Common Area property and general liability coverage insuring the Board, the Association, the Owners, Grantor and managing agent, if any, against liability incident to the ownership and management of the Common Areas, shall all be borne equally by all Owners and thus included in the regular Common Assessments of the Owners as levied by the Association.

Section 13.04 Annual Review of Policies. All insurance policies shall be reviewed at least annually by the Board of Directors in order to ascertain whether the coverage contained in the policies is sufficient to make any necessary repairs or replacement of the property which may have been damaged or destroyed.

## ARTICLE XIV

### DAMAGE, DESTRUCTION OR CONDEMNATION

Section 14.01 Damage or Destruction of Common Area. Damage to or destruction of all or any portion of the Common Areas shall be handled in the following manner:

a. In the event of damage or destruction to any of the Common Areas, and the insurance proceeds are sufficient to effect total restoration then the Association shall cause such Common Area to be repaired and reconstructed substantially as it previously existed.

b. If the insurance proceeds are within Five Thousand Dollars (\$5,000.00) or less of being sufficient to effect total restoration to the Common Areas, then the Association shall cause such Common Areas to be repaired and reconstructed substantially as they previously existed, and the difference between the insurance proceeds and the actual cost shall be levied as a Reconstruction Assessment equally against each of the Unit Owners, in accordance with the provisions of Article, Section 5.06, of this Declaration.

c. If the insurance proceeds are insufficient by more than Five Thousand Dollars (\$5,000.00) to effect total restoration to the Common Areas, then by written consent or vote of majority of the Members of the Association, the Members shall determine whether (1) to rebuild and restore in substantially the same manner as the improvements existed prior to damage and to raise the necessary funds over the insurance proceeds by levying equal Reconstruction Assessments against all Units, (2) to rebuild and restore in a way which utilizes all available insurance proceeds and an additional amount not in excess of Five Thousand Dollars (\$5,000.00) and which is assessable equally to all Unit Owners but which is less expensive than replacing these improvements in substantially the same manner as they existed prior to being damaged, or (3) subject to the provisions of Article XV, to not rebuild and to distribute the available insurance proceeds equally to the Owners and Mortgagees of Units as their interest may appear.

d. Each Member shall be liable to the Association for any damage to the Common Areas not fully reimbursed to the Association by insurance proceeds arising out of or caused by the willful or negligent act of any Owner, his family, guests or invitees. Repair or replacement shall be done at the Owner's expense, or, after Notice and Hearing, a Special Assessment therefore shall be made by the Board against the Owner and his Unit.

Section 14.02 Condemnation of Common Area. Except as provided herein, if all or any part of the Common Areas shall be taken or condemned by any public authority or sold or otherwise disposed of in lieu of or in avoidance thereof, the provisions of this section shall apply. The Board

shall provide each Owner and each First Mortgagee with a written notice of the commencement of any such condemnation proceeding and of any proposed sale or disposition in lieu of or in avoidance of such proceeding.

All compensation, damages, or other proceeds therefrom, the sum of which is hereinafter called the "Condemnation Award", shall be payable to the Association. In the event that all of the Common Areas are taken or condemned, or sold or otherwise disposed of in lieu of or in avoidance thereof, the Condemnation Award shall be divided equally among the Owners and Mortgagees of the Dwelling Units and Lots as their interests may appear.

In the event that less than the entire Common Areas are taken or condemned, or sold or otherwise disposed of in lieu of or in avoidance thereof, the rights, title, interests, privileges, duties and obligations of an Owner and Mortgagee in, to or with respect to the Common Areas not so taken or condemned shall continue in full force and effect as provided in this Declaration.

Any reconstruction and repair necessitated by condemnation shall be governed by the procedures specified in Section 14.01 above.

## ARTICLE XV

### MORTGAGEE PROTECTION CLAUSE

Section 15.01 Notwithstanding any and all provisions hereof to the contrary, the following provisions are added hereto (and to the extent these added provisions conflict with any provisions of the Declaration these added provisions shall control):

a. Each First Mortgagee of a Mortgage encumbering any Lot or Unit, at its written request, is entitled to written notification from the Association of any default by the Mortgagor of such Lot or Unit in the performance of such Mortgagor's obligations under this Declaration, the Articles of Incorporation of the Association or the By-Laws, which default is not cured within thirty (30) days after the Association learns of such default.

b. Unless at least seventy-five percent (75%) of First Mortgagees have given their prior written approval neither the Association nor the Grantor shall:

1. subject to Idaho non-profit corporation law to the contrary, by act or omission seek to abandon, partition, alienate, subdivide, release, hypothecate, encumber, sell or transfer the common Areas and the improvements thereon which are owned by the Association. (The granting of easements for public utilities or for other public purposes or consistent with the intended use of such property by the Association, as provided in this Declaration, shall not be deemed a transfer within the meaning of this clause).

2. change the method of determining the obligations, assessments, dues or other charges which may be levied against a Unit Owner, or the method of allocating distributions of hazard insurance proceeds or condemnation awards;

3. by act or omission change, waive or abandon any scheme of regulations, or enforcement thereof, pertaining to the architectural design of the exterior appearance of the Units, the maintenance of the exterior walls or common fences and driveways, or the upkeep of lawns and planting in the Property;

4. amend this Declaration or the Articles of Incorporation or By-Laws of the Association in such a manner that the rights of any First Mortgagee Will be adversely affected.

c. First Mortgagees, upon written request, shall have the right to (1) examine the books and records of the Association during normal business hours, (2) require from the Association the submission of annual financial reports and other financial data within ninety (90) days following the end of any fiscal year of the Association, (3) receive written notice of all meetings of the Members, and (4) designate in writing a representative to attend all such meetings.

d. The Board shall secure and cause to be maintained in force at all times a fidelity bond for any person handling funds of the Association, including, but not limited to, employees and volunteers of any professional manager.

## ARTICLE XVI

### GRANTOR EXEMPTION

Section 16.01 Grantor or its successors or assigns will undertake the work of developing the Property, the Common Areas, and the infrastructure for the Lots to be used as building sites for Dwelling Units. The completion of that work is essential to the establishment and welfare of the Property as a desirable residential community. In order that said work may be completed and the Property established as a fully occupied residential community as rapidly as possible, no Owner nor the Association shall do anything to interfere with, and nothing in this Declaration shall be understood or construed to:

a. Prevent Grantor, its successors or assigns, or its or their contractors or subcontractors, from doing on any Lot and/or Dwelling Unit owned by them whatever they determine to be necessary or advisable in connection with the completion of said work; or

b. Prevent Grantor, its successors or assigns, or its or their representatives, from erecting, constructing and maintaining on any Common Area or any Unit or portion thereof owned or controlled by Grantor, or its successors or assigns or its or their contractors or subcontractors, such structures as may be reasonably necessary for the conduct of its or their business of completing said work and establishing the Property as a residential community and disposing of the same in Lots or Dwelling Units by sale; or

c. Prevent Grantor, its successors or assigns, or its or their contractors or subcontractors, from conducting on any Lot or Dwelling Unit owned or controlled by Grantor, or its successors or assigns, its or their business of developing, grading and constructing Dwelling Units and other improvements in the Property as a residential community and of disposing of Lots and/or Dwelling Units thereon by sale; or

d. Prevent Grantor, its successors or assigns or its or their contractors or subcontractors, from maintaining such sign or signs on the Common Areas or any Dwelling Unit owned or controlled by any of them as may be necessary in connection with the sale, lease or other marketing of Lots and/or Dwelling Units in the Property; or

e. Prevent Grantor, at any time prior to acquisition of title to a Lot and/or Dwelling Unit by a purchaser from Grantor, to establish on that Lot additional licenses, reservations and rights-of-way of itself, to utility companies, or to others as may from time to time be reasonably necessary to the proper development and disposal of the Property.

Section 16.02 Notwithstanding any other term or provision herein, the Grantor reserves the right to record amendments to this Declaration so long as Grantor owns two (2) or more Lots provided: any such amendment is intended to correct an error in this Declaration; any such amendment is intended to further the purposes of this Declaration and not materially inconsistent with the terms of this Declaration; and any such amendment is not in derogation of any rights accruing hereunder to an existing Lot Owner.

## ARTICLE XVII

### GENERAL PROVISIONS

Section 17.01 Enforcement. This Declaration, the Articles of Incorporation and the By-Laws may be enforced as follows:

a. Breach of any of the covenants, conditions and restrictions contained in the Declaration or the By-Laws and the continuation of any such breach may be enjoined, abated or remedied by appropriate legal proceedings by an Owner, including Grantor, or by the Association or the successors-in-interest of the Association. Any judgment rendered in any action or proceeding pursuant hereto shall include a sum for attorney's fees in an amount as the Court may deem reasonable, interest thereon, costs of collection and Court costs.

b. The result of every act or omission whereby any of the covenants, conditions and restrictions contained in this Declaration or the By-Laws are violated in whole or in part is hereby declared to be and constitutes a nuisance, and every remedy allowed by law or equity against a nuisance either public or private shall be applicable against every such result and may be exercised by any Owner, by the Association or its successors-in-interest.

c. The remedies herein provided for breach of the covenants, conditions and restrictions contained in this Declaration or in the By-Laws shall be deemed cumulative, and none of such remedies shall be deemed exclusive.

d. The failure of the Association or any Owner to enforce any of the covenants, conditions or restrictions contained in this Declaration or in the By-Laws shall not constitute a waiver of the right to enforce the same thereafter.

e. A breach of the covenants, conditions or restrictions contained in this Declaration or in the By-Laws shall not affect or impair the lien or charge or any bona fide First Mortgage or Deed or Trust made in good faith and for value on any Lot and/or Dwelling Unit thereon. Provided, however, that any subsequent Owner of such property shall be bound by said covenants, conditions and restrictions, whether such Owner's title was acquired by foreclosure in a trustee's sale or otherwise.

Section 17.02 Severability. Invalidation of any of these covenants, conditions or restrictions by judgment or Court order shall in no way affect any other provisions which shall remain in full force and effect.

Section 17.03 Term. The covenants, conditions and restrictions of this Declaration shall run with and bind the Property, and shall inure to the benefit of and be enforceable by the Association and the Owners of any land subject to this Declaration, their respective legal representatives, heirs, successive Owners and assigns, for a term of twenty-five (25) years from the date this Declaration is recorded, after which time said covenants, conditions, restrictions, reservations of easements and equitable servitudes shall be automatically extended for successive periods of ten (10) years, unless a Declaration of Amendment or Termination meeting the requirements of an amendment to this Declaration as set forth in Section 17.05 of this Article XVII has been recorded, agreeing to change or terminate said covenants and restrictions in whole or in part.

Section 17.04 Interpretations. The provisions of this Declaration shall be liberally construed to effectuate its purpose of creating a uniform plan for the development of a residential community, and for the maintenance of the Common Areas and other items as set forth herein.

The article and section headings have been inserted for convenience only, and shall not be considered or referred to in resolving questions of interpretation or construction; the singular shall include the plural and the plural the singular, and the masculine, feminine and neuter shall include the masculine, feminine and neuter.

Section 17.05 Amendments. Subject to the provisions of Article XVIII and the Grantor's retained rights hereunder, this Declaration may be amended only by the affirmative vote or written consent of not less than seventy percent (70%) of the voting power of each class of Members; and provided further, that the prior written approval of Grantor must be obtained before Articles XVI or XVIII, or any other provision of this Declaration which creates or provides a retained right of Grantor, may be amended. Notwithstanding the foregoing, until the Close of Sale of the first

Dwelling Unit in the Property, Grantor shall have the right to terminate or modify any provision of this Declaration by recordation of a supplement hereto setting forth such termination or modification. Any supplement or amendment to this Declaration must be signed by at least two (2) officers of the Association, indicating that the requisite approvals have been obtained, and such amendment or supplement must be recorded in the Office of the Kootenai County Recorder. The Association may establish such deadlines as it determines reasonable for purposes of soliciting and receiving written votes as to any proposed Amendment hereto. For purposes of counting votes as being affirmatively cast, in favor of any proposed amendment, the Association may give written notice to all Members, at their then current addresses, in writing, of the proposed amendment and the date when negative votes must be cast. Provided said notice also advises the Members of the same, the Association may count a failure to vote as an affirmative vote in favor of the proposed amendment.

**Section 17.06 No Public Right of Dedication.** Nothing contained in this Declaration shall be deemed to be a gift or dedication of all or any part of the Property to the public, or for any public use.

**Section 17.07 Notice and Acceptance.** Every Person who owns, occupies or acquires right, title, estate or interest in or to any Lot and/or Dwelling Unit or other portion of the Property does and shall be conclusively deemed to have consented and agreed to every limitations restriction, easement, reservation, condition and covenant contained herein, whether or not any reference to those restrictions is contained in the instrument by which such Person acquires an interest in the Property, or any portion thereof.

**Section 17.08 Reservation of Easements.** Reciprocal, nonexclusive easements are hereby reserved for the benefit of Owners of adjoining Units for the control maintenance and repair of the utilities serving adjoining Units. Grantor expressly reserves for the benefit of all of the real property in the Property, and the Owners and the Association, reciprocal nonexclusive easements for access, ingress and egress to all Units, and over the Common Areas, for the purposes and the enjoyment of the Units in accordance with this Declaration, including without limitations for installation and repair of utility services, for drainage over, across and to adjacent Units for water resulting from the normal use of adjoining Dwelling Units, and for maintenance and repair of the Landscape Maintenance Areas.

**Section 17.09 Notices.** Any notice permitted or required to be delivered as provided herein shall be in writing and may be delivered either personally or by mail. If delivery is made by mail it shall be deemed to have been delivered forty-eight (48) hours after a copy of the same has been deposited in the United States mail postage prepaid, addressed to any Person at the address given by such Person to the Association for the purpose of service of such notice, or to the residence of such Person if no address has been given to the Association. Such address may be changed from time to time by notice in writing to the Association.

**Section 17.10 No Representation or Warranties.** No representations or warranties of any kind, express or implied, have been given or made by Grantor or its agents or employees in connection with the Property or any portion of the Property, or any improvement thereon, its physical

condition, zoning, compliance with applicable laws, fitness for intended use, or in connection with the subdivision, operation, maintenance, cost of maintenance, taxes or regulation thereof, except as specifically and expressly set forth in this Declaration.

Section 17.11 Termination of Any Responsibility of Grantor. In the event that Grantor shall convey all of its right, title and interest in and to the Property (exclusive of Lot 6, Block 1) to any partnership, individual or individuals, corporation or corporations, either voluntarily or involuntarily, then in such event, Grantor shall be relieved of the performance of any further duty or obligation hereunder.

Section 17.12 Additional Association Enforcement Procedures. The Association, in addition to any other right or authority conferred under the Declaration, shall have the authority to impose fines for violations of the terms of the Declaration. Prior to the imposition of any such discipline, the Association shall observe and follow the following procedures:

- a. A majority vote by the Association's Board shall be required prior to imposing any fine on a Member for a violation of any term of the Declaration.
- b. Written notice by personal service or certified mail of a meeting to address an alleged violation by a Member shall be given to the Member at least thirty (30) days prior to the meeting.
- c. In the event the Member begins resolving the violation prior to the meeting, in good faith and not as a pretext, then no fine shall be imposed for so long as the Member continues to address the violation in good faith, and not as a pretext, until fully resolved.
- d. No portion of any fine may be used to increase the remunerations of any Association Board Member or any agent of the Association.
- e. No part of these provisions shall affect any statute, rule, covenant, bylaw, provision or clause that may allow for the recovery of attorney's fees.

## ARTICLE XVIII

### SPECIAL GRANTOR RIGHTS.

Section 18.01 Grantor as Developer of the Property has an interest in developing the entirety of the Property in conformity with the approvals of Kootenai County. In order to develop the property as a unified and cohesive whole, it is recognized that the Developer is vested with certain unique rights as provided in this Declaration, including those which are specifically noted below. Those rights exclusive to the Grantor/Developer, which shall extend for a period of ten (10) years from the recording hereof, or until terminated earlier by the Grantor at its election, through a recorded instrument acknowledging the release thereof, include the following:

- a. Grantor shall have the ability to record subsequent amendments or addenda to this Declaration consistent with the provisions hereof.



b. The Grantor/Developer may amend the single-family design specifications contained in this Declaration, within the first ten (10) years of the recordation hereof, to the extent that the same are made of prospective force or effect only.

c. Grantor/Developer has the right, in its discretion, to record an amendment to this Declaration to annex additional contiguous property adjacent to or contiguous to the Property in the event the Grantor/Developer so determines. This right shall extend for a period of ten (10) years from the recordation hereof.

The undersigned has executed this Declaration on the date first above written.

GRANTOR:

ASPEN HOMES AND DEVELOPMENT, LLC

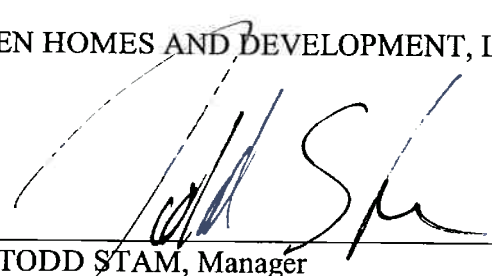
By:   
TODD STAM, Manager

STATE OF IDAHO )  
 )ss  
COUNTY OF KOOTENAI )

On this 10 day of <sup>May</sup> ~~February~~, 2018, before me, a Notary Public in and for said State, personally appeared TODD STAM, known or identified to me to be the Manager of ASPEN HOMES AND DEVELOPMENT, LLC, an Idaho limited liability limited corporation, that he executed the within instrument on behalf of said corporation and acknowledged to me that such corporation executed the same.

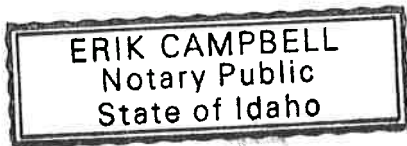

  
NOTARY PUBLIC for the State of Idaho  
Residing at: Kootenai County  
My Commission Expires: March 6, 2023

**OWNERSHIP DESCRIPTION  
EXHIBIT "A"**

A PARCEL OF LAND BEING A RE-PLAT OF LOT 1 BLOCK 1 PER THE PLAT OF COYOTE CANYON ESTATES AS RECORDED IN BOOK "G" AT PAGE 465 & 465A RECORDS OF KOOTENAI COUNTY, IDAHO, LYING IN THE SOUTHWEST QUARTER OF SECTION 12 AND A PORTION OF THE NORTHWEST QUARTER OF SECTION 13, TOWNSHIP 50 NORTH, RANGE 5 WEST, BOISE MERIDIAN, KOOTENAI COUNTY, IDAHO. BEING MORE PARTICULARLY DESCRIBED AS FOLLOWS:

**COMMENCING** AT THE NORTHWEST CORNER OF SAID SECTION 13 BEING A 2" ALUMINUM CAP MARKED PLS 817 PER CP&F INSTRUMENT # 2060732000 FROM WHICH THE WEST QUARTER CORNER OF SECTION 13 BEARS S 00°17'33" W A DISTANCE OF 2646.78 FEET;

THENCE, ALONG THE NORTH LINE SAID SECTION 13 S 88°41'56" E A DISTANCE 182.55 FEET TO THE INTERSECTION WITH THE EXISTING EASTERLY RIGHT-OF-WAY OF GREENSFERRY ROAD AND THE SOUTHWEST CORNER OF LOT 1 BLOCK 1 COYOTE CANYON ESTATES BEING A FOUND 2.5" BRASS CAP PLS 5289;

THENCE, ALONG THE EXTERIOR BOUNDARY OF LOT 1 BLOCK 1 COYOTE CANYON ESTATES, ON A NON-TANGENT CURVE TO THE LEFT HAVING A RADIUS OF 431.06 AN ARC LENGTH OF 50.24 WITH A DELTA ANGLE OF 06°40'41" AND A CHORD BEARING AND DISTANCE OF N 06°11'38" E 50.21 FEET TO THE SOUTHEAST CORNER OF KANS ESTATES RECORDED IN BOOK "K" AT PAGES 145 & 145A;

THENCE, ALONG THE EXTERIOR BOUNDARY OF LOT 1 BLOCK 1 KANS ESTATES, S 88°43'54" E A DISTANCE OF 469.03 FEET TO A FOUND 5/8" REBAR AND CAP MARKED PLS 12318;

THENCE, CONTINUING ALONG THE EXTERIOR BOUNDARY OF LOT 1 BLOCK 1 KANS ESTATES, N 01°20'24" E A DISTANCE OF 323.46 FEET TO A FOUND 5/8" REBAR AND CAP MARKED PLS 12318;

THENCE, N 50°14'56" W A DISTANCE OF 145.10 FEET TO A FOUND 5/8" REBAR AND CAP MARKED PLS 12318;

THENCE, N 88°41'06" W A DISTANCE OF 435.26 FEET TO A FOUND 5/8" REBAR AND CAP MARKED PLS 12318 AT THE NORTHWEST CORNER THEREOF ON THE EXISTING EAST RIGHT-OF-WAY OF GREENSFERRY ROAD;

THENCE, ALONG SAID EAST RIGHT-OF-WAY, ON A NON-TANGENT CURVE TO THE RIGHT HAVING A RADIUS OF 296.43 AN ARC LENGTH OF 37.96 WITH A DELTA ANGLE OF 07°20'17" AND A CHORD BEARING AND DISTANCE OF N 06°35'56" E 37.94;

THENCE, CONTINUING ALONG SAID EAST RIGHT-OF-WAY, N 10°16'06" E A DISTANCE OF 12.38 FEET TO A FOUND 5/8" REBAR AND CAP MARKED PLS 5289 AT THE NORTHWEST CORNER OF LOT 1 BLOCK 1 COYOTE CANYON ESTATES;

THENCE, ALONG THE EXTERIOR BOUNDARY OF SAID LOT 1 BLOCK 1, S 88°41'05" E A DISTANCE OF 691.48 FEET TO A FOUND 5/8" REBAR AND CAP MARKED PLS 12318;

THENCE, CONTINUING ALONG THE EXTERIOR BOUNDARY OF SAID LOT 1 BLOCK 1, S 02°53'28" W A DISTANCE OF 514.12 FEET TO A FOUND 5/8" REBAR AND CAP MARKED PLS 5289;

THENCE, ALONG THE SOUTH LINE OF LOT 2 BLOCK 1 COYOTE CANYON ESTATES, S 88°41'56" E A DISTANCE OF 533.20 FEET TO A SET 5/8" REBAR AND CAP MARKED PLS 9367;

THENCE, LEAVING SAID SOUTH LINE OF LOT 2 BLOCK 1 COYOTE CANYON ESTATES, S 00°33'37" W A DISTANCE OF 664.21 FEET TO A SET 5/8" REBAR AND CAP MARKED PLS 9367;

THENCE, S 88°36'09" E A DISTANCE OF 1331.65 FEET TO A SET 5/8" REBAR AND CAP MARKED PLS 9367, ON THE EAST LINE OF THE NORTHWEST QUARTER OF SAID SECTION 13;

THENCE, ALONG SAID EAST LINE OF THE NORTHWEST QUARTER S 00°11'46" E A DISTANCE OF 2003.11 FEET TO A FOUND 5/8" REBAR AND CAP MARKED PLS 6602 AT THE SOUTHEAST CORNER OF SAID NORTHWEST QUARTER;

THENCE, ALONG THE SOUTH LINE OF SAID NORTHWEST QUARTER,  
N 88°13'00" W A DISTANCE OF 1358.26 FEET TO A SET 5/8" REBAR AND CAP MARKED PLS 9367;

THENCE, LEAVING SAID SOUTH LINE, N 00°33'37" E A DISTANCE OF 1328.95 FEET TO A FOUND 5/8" REBAR  
AND CAP MARKED PLS 4182 AT THE NORTHEAST CORNER OF DAMERON SUBDIVISION, AS RECORDED IN  
BOOK G OF PLATS AT PAGES 217 & 217A;

THENCE, ALONG THE NORTH LINE OF DAMERON SUBDIVISION, N 88°27'42" W A DISTANCE OF 1144.00  
FEET TO A SET 5/8" REBAR AND CAP MARKED PLS 9367 ON THE NORTH LINE OF SAID DAMERON  
SUBDIVISION;

THENCE, LEAVING SAID NORTH LINE, N 15°22'46" E A DISTANCE OF 540.71 FEET TO A FOUND 5/8" REBAR  
AND CAP MARKED PLS 4182;

THENCE, N 07°39'15" E A DISTANCE OF 293.65 FEET TO A FOUND 5/8" REBAR AND CAP MARKED PLS 4182;

THENCE, N 80°01'48" W A DISTANCE OF 141.95 FEET TO A FOUND 5/8" REBAR AND CAP MARKED PLS 4182;

THENCE, S 15°25'44" W A DISTANCE OF 71.60 FEET TO A SET 5/8" REBAR AND CAP MARKED PLS 9367;

THENCE, N 84°22'27" W A DISTANCE OF 151.91 FEET TO A SET 5/8" REBAR AND CAP MARKED PLS 9367 ON  
THE EASTERLY RIGHT-OF-WAY OF GREENSFERRY ROAD;

THENCE, CONTINUING N 84°22'27" W A DISTANCE OF 34.45 FEET TO A FOUND 5/8" REBAR AND CAP  
MARKED PLS 4182;

THENCE, N 89°42'27" W A DISTANCE OF 7.06 FEET TO THE INTERSECTION WITH THE WEST LINE OF THE  
NORTHWEST QUARTER OF SECTION 13;

THENCE, ALONG SAID WEST LINE OF SAID NORTHWEST QUARTER N 00°17'33" E A DISTANCE OF 541.70  
FEET TO THE **TRUE POINT OF BEGINNING**.

COMPRISING 99.799 ACRES, MORE OR LESS

# THE RESERVE AT CEDAR CREEK CDS

BEING A RE-PLAT OF LOT 1 BLOCK 1 COYOTE CANYON ESTATES IN THE SW 1/4 OF SECTION 12, AND A PORTION OF THE NW 1/4 OF SECTION 13 TOWNSHIP 50 N., RANGE 5 W., BOISE MERIDIAN, KOOTENAI COUNTY, IDAHO

BOOK PAGE  
INST. #



H-SCALE 1" = 200'

DETAIL A  
SCALE: 1" = 40'

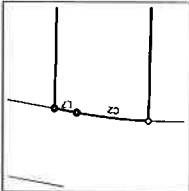

DETAIL B  
SCALE: 1" = 40'



- LEGEND**
- FOUND BY REBAR AND CAP MARKED PLS. 412, OR AS NOTED FOUND BY REBAR AND CAP MARKED PLS. 412, OR AS NOTED
  - FOUND BY REBAR AND CAP MARKED PLS. 412, OR AS NOTED
  - SET 5/8" x 24" REBAR WITH 1/2" ALUMINUM CAP PLS. 607
  - SET 5/8" x 24" REBAR WITH YELLOW PLASTIC CAP PLS. 607
  - SET 1/2" x 24" REBAR WITH YELLOW PLASTIC CAP PLS. 607
  - CALCULATED POSITION, NOTHING FOUND OR SET
  - ⊙ 1/4 SECTION CORNER AS NOTED
  - ⊙ CENTER SECTION CORNER AS NOTED
  - ⊙ SW 1/4 SECTION CORNER AS NOTED
  - ⊙ NS 1/4 SECTION CORNER AS NOTED
  - ⊙ SECTION CORNER AS NOTED
  - ⊙ CORNER PRELIMINATION & PLUMB RECORD (WITH INSTRUMENT NO.)
  - ⊙ T.F.O.B. TRUE POINT OF BEGINNING

**REFERENCES**

- R1 RECORD OF SURVEY BY GARY A. FRAME, PLS. 1817, RECORDED IN BOOK 4 OF DAMERON SUBDIVISION BY DAVIDE BOHUMANN, PLS. 412, RECORDED IN BOOK 9 OF PLATS AT PAGES 217 & 217A, AS INSTRUMENT NO. 188781.
- R2 RECORD OF SURVEY BY ERNEST H. WARNER, PLS. 665, RECORDED IN BOOK 24 OF SURVEY EX. 178, AS INSTRUMENT NO. 20233000.
- R3 PLAT OF COYOTE CANYON ESTATES BY RURELL G. HONIGER, PLS. 1817, RECORDED IN BOOK 4 OF PLATS AT PAGES 483 & 483A, AS INSTRUMENT NO. 188724.
- R4 PLAT OF DAMERON SUBDIVISION BY DAVIDE BOHUMANN, PLS. 412, RECORDED IN BOOK 9 OF PLATS AT PAGES 204 & 204A, AS INSTRUMENT NO. 188737.
- R5 RECORD OF SURVEY BY ERNEST H. WARNER, PLS. 665, RECORDED IN BOOK 24 OF SURVEY EX. 178, AS INSTRUMENT NO. 20233000.

**NOTES**

1. THERE WAS NO ATTEMPT MADE TO SHOW PHYSICAL FEATURES OF THE PROPERTY, OR TO SHOW ANY NON-RECORDED EASEMENTS, EXCEPT FOR THOSE SHOWN HEREIN.



**CURVE TABLE**

CURVE	RADIUS	DELTA	LENGTH	CHORD	CHORD DIST.	CHORD BEARING
C1	431.08'	64.041°	50.24'	50.21'	NE111.58°E	
C2	284.43'	77.017°	37.96'	37.94'	NE35.96°E	

**LINE TABLE**

LINE	BEARING	LENGTH
L1	N05°01'48"W	141.95
L2	S19°25'44"W	71.80
L3	N84°22'27"W	151.91
L4	N84°22'27"W	34.45
L5	N85°42'27"W	7.08
L6	N05°14'58"E	145.10
L7	N10°18'06"E	12.38

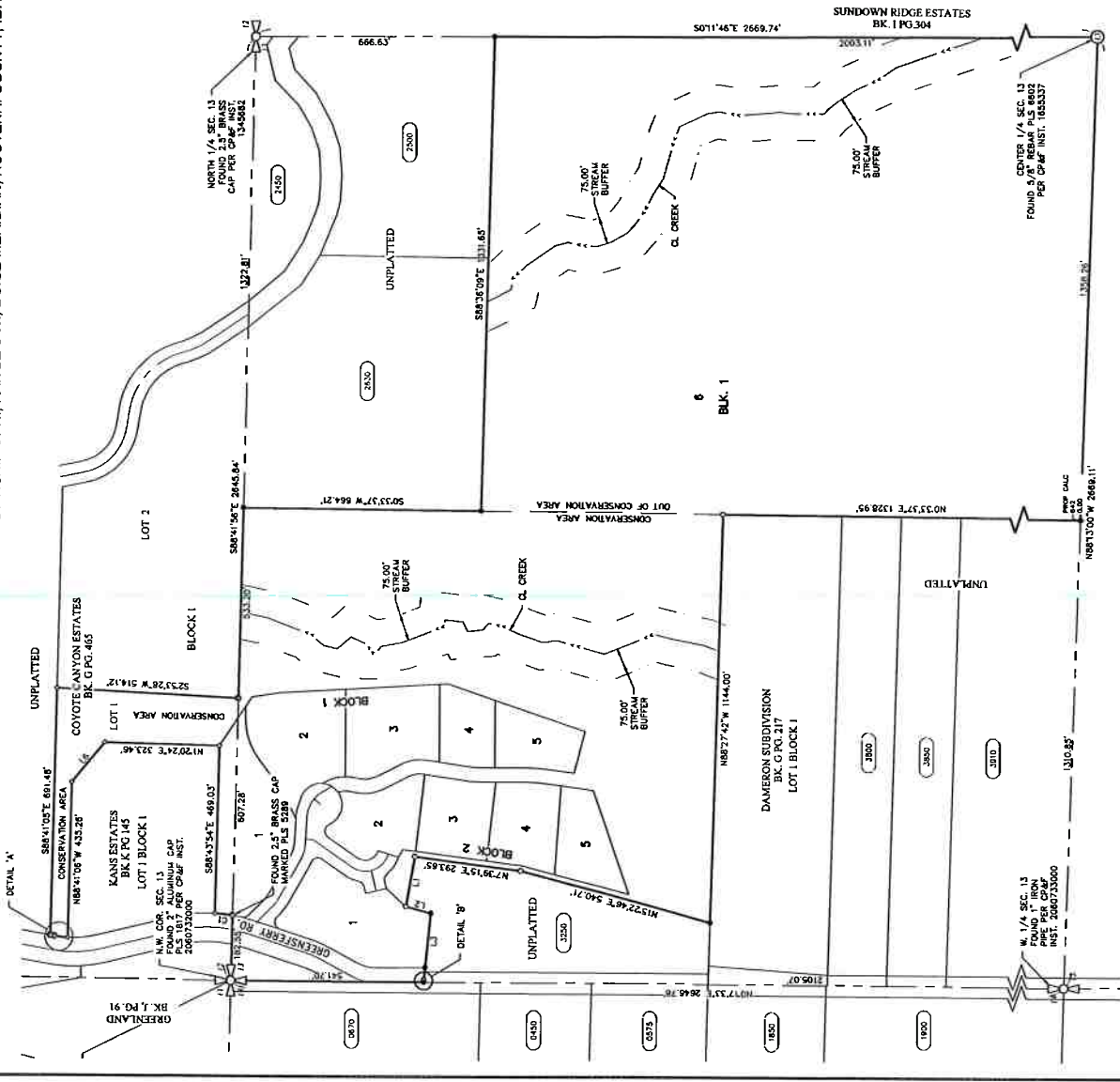

**Johnson Surveying**

THE RESERVE AT CEDAR CREEK CDS

BEING A RE-PLAT OF LOT 1 BLOCK 1 COYOTE CANYON ESTATES IN THE SW 1/4 OF SECTION 12 AND A PORTION OF THE NW 1/4 OF SECTION 13 TOWNSHIP 50 N., RANGE 5 W., BOISE MERIDIAN, KOOTENAI COUNTY, IDAHO

DATE SURVEYED: JUL 2017  
 DRAFTED BY: BAO  
 PLOT DATE: 07/20/2018  
 SHEET: 1 OF 3  
 PROJECT NO.: 17-107  
 CHECKED BY: CUC  
 FILE NAME: 17-107.PLA

P.O. Box 2541 Park Falls, ID 83777  
 johnsonsurveying.com

EXHIBIT "B"

# THE RESERVE AT CEDAR CREEK CDS

BEING A RE-PLAT OF LOT 1 BLOCK 1 COYOTE CANYON ESTATES IN THE SW 1/4 OF SECTION 12, AND A PORTION OF THE NW 1/4 OF SECTION 13 TOWNSHIP 50 N., RANGE 5 W., BOISE MERIDIAN, KOOTENAI COUNTY, IDAHO

BOOK PAGE  
INSTR. #



H-Scale 1" = 50'

### LEGEND

- FOUND 5/8" REBAR AND CAP MARKED PLS. 115, OR AS NOTED
- FOUND 5/8" REBAR AND CAP MARKED PLS. 151A, OR AS NOTED
- FOUND 5/8" REBAR AND CAP MARKED PLS. 151B, OR AS NOTED
- SET 5/8" x 24" REBAR WITH 1/2" ALUMINUM CAP P.L.S. 2007
- SET 5/8" x 24" REBAR WITH YELLOW PLASTIC CAP P.L.S. 2007
- SET 1/2" x 24" REBAR WITH YELLOW PLASTIC CAP P.L.S. 2007
- ◇ CALCULATED POSITION, NOTHING FOUND OR SET

### REFERENCES

- IN RECORDS OF KOOTENAI COUNTY, IDAHO:
- R1 RECORD OF SURVEY BY GARY A. FRANK, P.L.S. 1817, RECORDED IN BOOK 4 OF SURVEYS AT PAGE 38, AS INSTRUMENT NO. 152413.
  - R2 PLAT OF CAMERON SUBDIVISION BY DAVID E. SPOHMAN, R.S. & L.S. RECORDED IN BOOK 3 OF PLATS AT PAGE 217 & 21A, AS INSTRUMENT NO. 138871.
  - R3 PLAT OF COYOTE CANYON ESTATES BY RUBEN L. G. HONAKER, P.L.S. RECORDED IN BOOK 3 OF PLATS AT PAGES 48 & 48A, AS INSTRUMENT NO. 18224.
  - R4 PLAT OF BIRCHWOOD ESTATES BY MATTHEW G. HANSEN, P.L.S. RECORDED IN BOOK 3 OF PLATS AT PAGES 304 & 304A, AS INSTRUMENT NO. 187397.
  - R5 RECORD OF SURVEY BY ERNEST M. WARNER, P.L.S. WAS RECORDED IN BOOK 24 OF SURVEYS AT PAGE 82, AS INSTRUMENT NO. 200233900.

### BASIS OF BEARING

AS SHOWN HEREON, BASIS OF BEARING FOR THE SURVEY IS IDAHO STATE MIDDLE PRINCIPAL MERIDIAN. THE BEARING AND DISTANCE FOR THE PROJECT COORDINATES WERE DERIVED FROM THE GPS SOLUTION USING A REFERENCE FRAME OF NA83 (NAD 83) WITH AN EPOCH OF 2010.000. BEARINGS SHOWN ARE FACTOR (CAF) OF 1.0000753. A CONVERSION ANGLE OF .003111 SHOULD BE USED TO CONVERT GRID BEARINGS TO GEODETIC.

### NOTES

1. THERE WAS NO ATTEMPT MADE TO SHOW PHYSICAL FEATURES OF THE THOSE SHOWN HEREON.

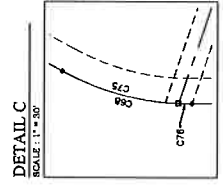
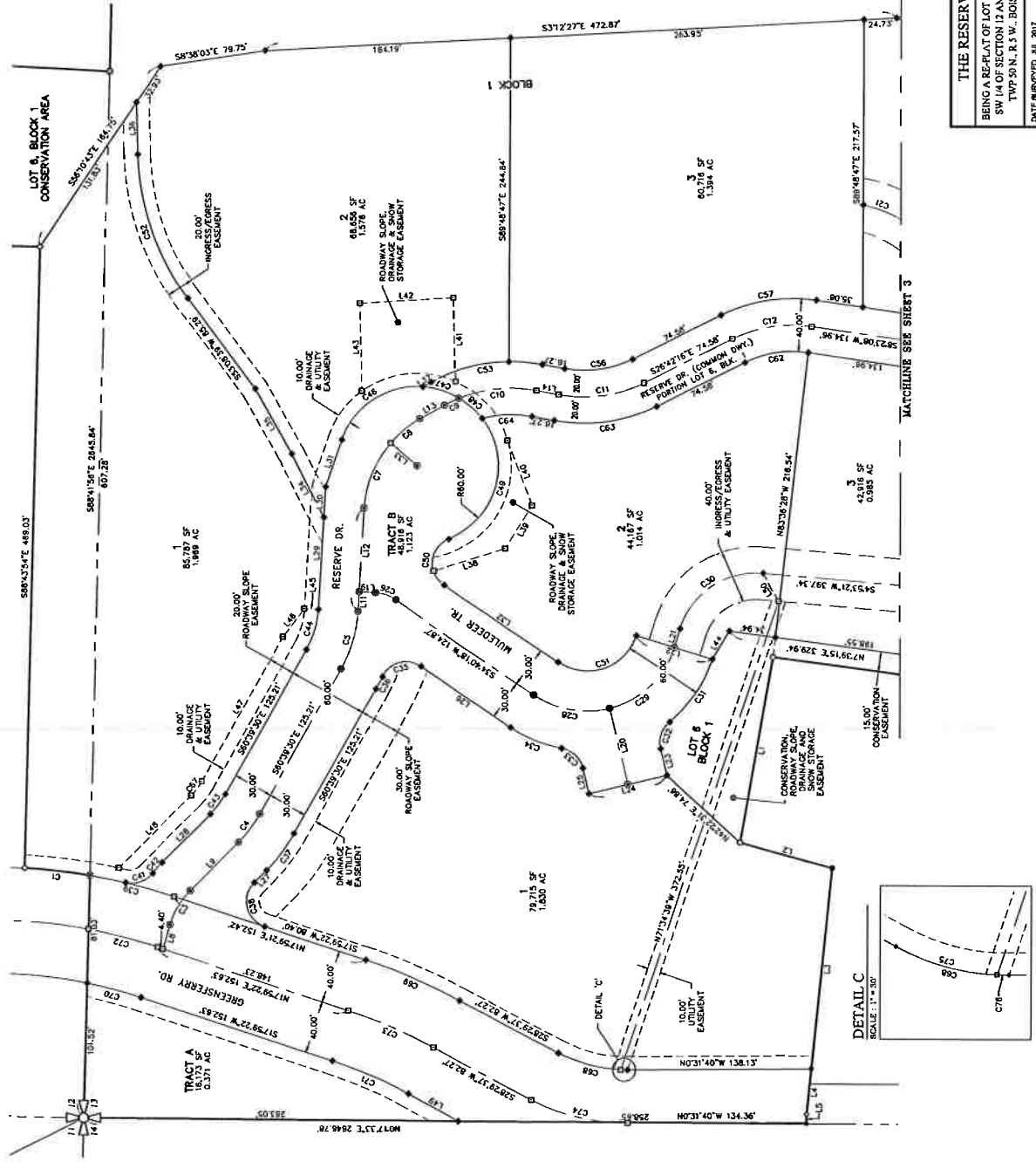

THE RESERVE AT CEDAR CREEK CDS  
BEING A RE-PLAT OF LOT 1, BLOCK 1, COYOTE CANYON ESTATES IN THE SW 1/4 OF SECTION 12 AND A PORTION OF THE NW 1/4 OF SECTION 13, TWP 50 N., R. 5 W., BOISE MERIDIAN, KOOTENAI COUNTY, IDAHO

DATE SURVEYED: JUL 2017	DRAWN BY: BAG	PLAT DATE: 01/26/2018	SHEET: 7
FILE NAME: 17-107.PLT	CHECKED BY: CUI	PROJECT NO.: 17-107	7

**Johnson**  
Surveying  
P.O. Box 244, Burley, ID 83807  
johnsonsurveying.com

# THE RESERVE AT CEDAR CREEK CDS

BEING A RE-PLAT OF LOT 1 BLOCK 1 COYOTE CANYON ESTATES IN THE SW 1/4 OF SECTION 12, AND A PORTION OF THE NW 1/4 OF SECTION 13 TOWNSHIP 50 N., RANGE 5 W., BOISE MERIDIAN, KOOTENAI COUNTY, IDAHO

BOOK \_\_\_\_\_ PAGE \_\_\_\_\_  
INST. # \_\_\_\_\_



H-SCALE 1" = 50'

- LEGEND**
- FOUND SIF REBAR AND CAP MARKED PLS #16L OR AS NOTED
  - FOUND SIF REBAR AND CAP MARKED PLS #16D OR AS NOTED
  - FOUND SIF REBAR AND CAP MARKED PLS #20L OR AS NOTED
  - FOUND SIF REBAR AND CAP MARKED PLS #20D OR AS NOTED
  - SET 5/8" x 24" REBAR WITH 1/2" ALUMINUM CAP P.L.S. 907
  - SET 5/8" x 24" REBAR WITH YELLOW PLASTIC CAP P.L.S. 907
  - SET 1/2" x 24" REBAR WITH YELLOW PLASTIC CAP P.L.S. 907
  - CALCULATED POSITION, NOTHING FOUND OR SET

**REFERENCES**

- IN RECORDS OF KOOTENAI COUNTY, IDAHO
- R-1 RECORD OF SURVEY BY SAPP, A FRAME, P.L.S. 1617 RECORDED IN BOOK 4 OF SURVEYS AT PAGE 395, AS INSTRUMENT NO. 189413
  - R-2 PLAT OF CEDAR CREEK SUBDIVISION BY DANIEL SCHUMANN, P.L.S. 1143 RECORDED IN BOOK 13 OF PLATS AT PAGES 217 & 217A, AS INSTRUMENT NO. 138891.
  - R-3 PLAT OF COYOTE CANYON ESTATES BY RURRELL G. HONANER, P.L.S. 187 RECORDED IN BOOK 13 OF PLATS AT PAGES 468 & 468A, AS INSTRUMENT NO. 187397.
  - R-4 PLAT OF CEDAR CREEK ESTATES BY MATTHEW S. WARDENBERG, P.L.S. 1842 RECORDED IN BOOK 13 OF PLATS AT PAGES 304 & 304AC, AS INSTRUMENT NO. 187397.
  - R-5 RECORD OF SURVEY BY GENEVIEVE WARNER, P.L.S. 965 RECORDED IN BOOK 24 OF SURVEYS AT PAGE 382, AS INSTRUMENT NO. 26233000.

**BASIS OF BEARING**

AS SHOWN HEREON, BASIS OF BEARING FOR THE SURVEY IS IDAHO STATE PLANE COORDINATE SYSTEM (NAD 83). US SURVEY FEET, THE REFERENCE FRAME OF NAD83 2011 EPOCH (201000). BEARINGS SHOWN ARE TRUE BEARINGS. BEARINGS SHOWN IN PARENT DOCUMENTS AT FACTOR CAN BE CONSIDERED AN APPROXIMATE VALUE OF 0.00141 SHOULD BE USED TO CONVERT GRID BEARING TO GEODETIC.

**NOTES**

1. THERE WAS NO ATTEMPT MADE TO SHOW PHYSICAL FEATURES OF THE PROPERTY, NOR ANY UNRECORDED EASEMENTS, EXCEPT FOR THOSE SHOWN HEREON.



**LINE TABLE**

LINE	BEARING	LENGTH
L15	S36°57'34"E	60.99
L16	S27°15'55"E	12.28
L17	S33°45'23"W	11.614
L18	S49°34'05"W	7.01

**CURVE TABLE**

CURVE	RADIUS	DELTA	LENGTH	CHD. DIST.	CHORD
C13	100.00'	8°25'35"	14.72'	14.70'	S41°10'10"W
C14	600.00'	8°45'43"	91.75'	91.66'	N4°20'04"E
C15	175.00'	7°02'59"	215.13'	201.83'	S28°20'04"E
C16	60.00'	27°35'34"	23.66'	23.51'	S17°42'48"W
C17	332.25'	38°22'25"	155.55'	152.66'	S17°46'32"E
C18	30.00'	85°14'30"	34.16'	33.34'	S4°20'18"E
C21	101.25'	21°54'37"	38.72'	38.48'	S22°48'04"W
C23	90.00'	38°00'27"	59.70'	58.81'	S14°45'10"W
C24	40.00'	53°49'08"	37.57'	36.21'	S22°38'31"W
C28	60.00'	8°25'35"	11.77'	11.76'	S41°10'10"W
C29	600.00'	8°45'43"	94.81'	94.72'	N4°20'04"E
C30	580.00'	8°45'43"	86.70'	86.61'	N4°20'04"E
C31	100.00'	8°25'35"	17.68'	17.64'	S41°10'10"W

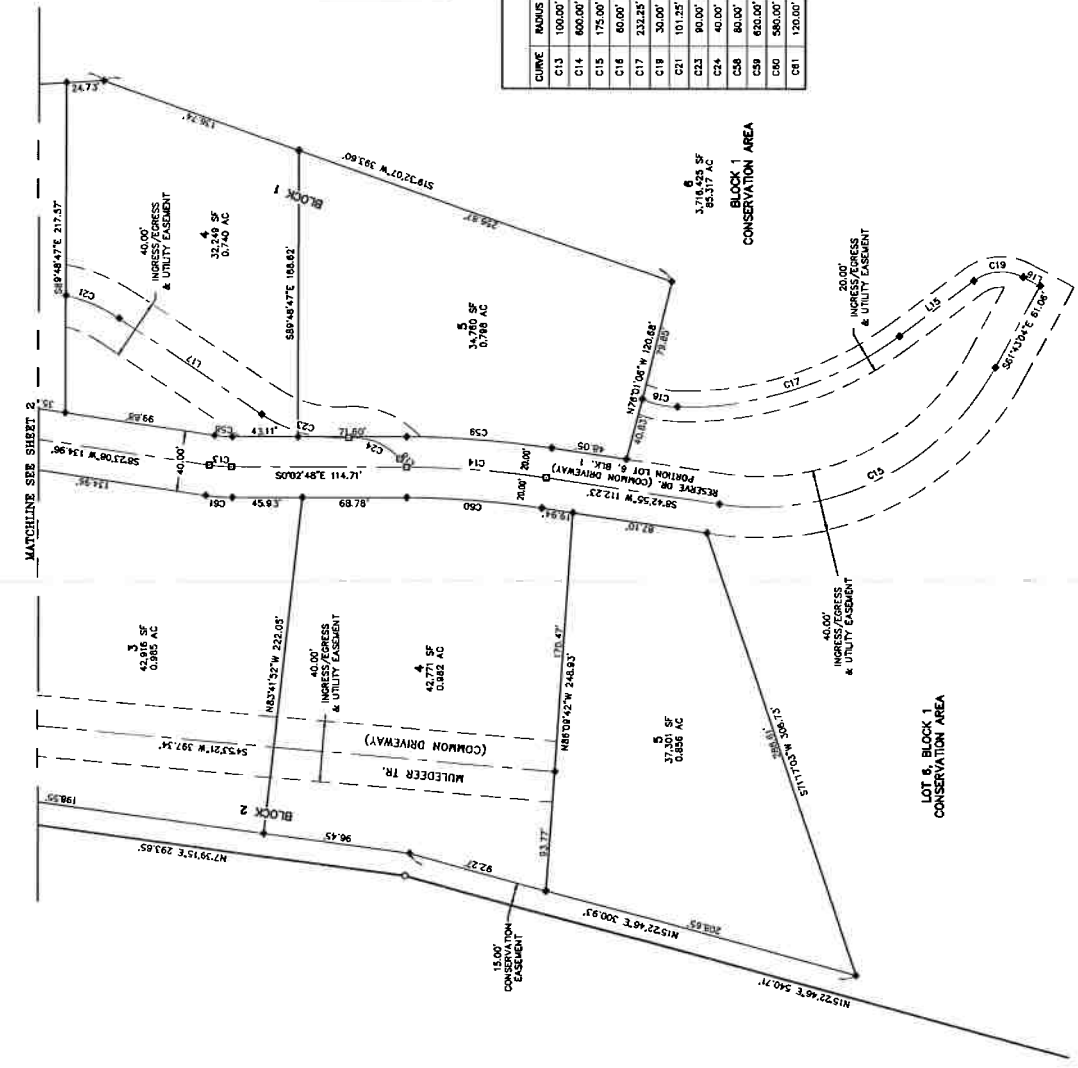

**THE RESERVE AT CEDAR CREEK CDS**

BEING A RE-PLAT OF LOT 1 BLOCK 1 COYOTE CANYON ESTATES IN THE SW 1/4 OF SECTION 12 AND A PORTION OF THE NW 1/4 OF SECTION 13, TWP-50 N., R-5 W., BOISE MERIDIAN, KOOTENAI COUNTY, IDAHO

DATE SURVEYED: JUL 2017  
DRAWN BY: BAG  
CHECKED BY: CUL  
PROJECT NO.: 17-107 PLAT

SHEET 3  
OF 3

P.O. Box 254 Post Falls, ID 83877  
johnson@jwsurvey.com  
johnsonsurvey.com

**THE RESERVE AT CEDAR CREEK CDS**  
 BEING A RE-PLAT OF LOT 1 BLOCK 1 COYOTE CANYON ESTATES IN THE SW 1/4 OF SECTION 12, AND A PORTION OF THE NW 1/4 OF SECTION 13  
 TOWNSHIP 50 N., RANGE 5 W., BOISE MERIDIAN, KOOTENAI COUNTY, IDAHO

BOOK \_\_\_\_\_ PAGE \_\_\_\_\_  
 INST. # \_\_\_\_\_

**SHEET 2 - LINE & CURVE TABLES**

LINE	BEARING	LENGTH
L1	N80°01'48"W	141.93
L2	S15°35'48"W	71.60
L3	N89°42'27"W	151.81
L4	N89°42'27"W	34.45
L5	N80°14'58"W	145.10
L6	N107°18'08"E	12.38
L7	S45°15'20"E	18.05
L8	S45°15'20"E	51.68
L9	S86°47'28"E	78.56
L10	S86°47'28"E	14.87
L11	S86°47'28"E	83.89
L12	S86°47'28"E	20.87
L13	S29°37'25"E	20.87
L14	S10°37'45"W	18.27
L15	S13°43'5"W	12.08
L16	S76°52'3"W	59.00
L17	S72°35'42"E	14.70
L18	S17°03'18"W	60.00
L19	S76°52'3"W	20.56
L20	S17°03'18"W	10.65
L21	S76°52'3"W	18.87
L22	S45°15'20"E	60.58
L23	S45°15'20"E	51.68
L24	S86°47'28"E	89.68
L25	S86°47'28"E	31.00
L26	N70°59'34"W	37.71
L27	N70°59'34"W	101.65
L28	N40°18'30"E	38.56
L29	N40°18'30"E	53.58
L30	N67°05'51"E	56.57
L31	N67°05'51"E	39.54
L32	S24°40'19"W	101.65
L33	S24°40'19"W	101.65
L34	S24°40'19"W	101.65
L35	S24°40'19"W	101.65
L36	S24°40'19"W	101.65
L37	S24°40'19"W	101.65
L38	S24°40'19"W	101.65
L39	S24°40'19"W	101.65
L40	S24°40'19"W	101.65
L41	S24°40'19"W	101.65
L42	S24°40'19"W	101.65
L43	S24°40'19"W	101.65
L44	S24°40'19"W	101.65
L45	S24°40'19"W	101.65
L46	S24°40'19"W	101.65
L47	S24°40'19"W	101.65
L48	S24°40'19"W	101.65
L49	S24°40'19"W	101.65
L50	S24°40'19"W	101.65

CURVE TABLE			
CURVE	RADIUS	DELTA	CHORD
C1	431.00'	6°40'41"	50.24'
C2	60.00'	28°37'00"	28.97'
C3	100.00'	19°24'10"	28.80'
C4	100.00'	19°24'10"	28.80'
C5	100.00'	28°07'56"	46.61'
C6	83.00'	57°10'04"	62.81'
C7	83.00'	37°07'03"	53.77'
C8	83.00'	20°02'38"	28.04'
C9	100.00'	6°58'30"	12.30'
C10	100.00'	3°12'38"	58.00'
C11	100.00'	37°20'01"	65.16'
C12	100.00'	39°05'24"	61.24'
C13	101.25'	21°54'37"	38.72'
C14	30.00'	31°20'33"	16.46'
C15	66.00'	107°37'00"	127.72'
C16	66.00'	48°52'54"	58.01'
C17	66.00'	58°44'08"	68.71'
C18	66.00'	77°50'03"	81.51'
C19	66.00'	39°57'17"	58.08'
C20	32.00'	64°25'12"	22.46'
C21	32.00'	89°28'15"	22.84'
C22	32.00'	23°11'07"	40.23'
C23	20.00'	89°49'08"	34.84'
C24	130.00'	4°29'20"	10.19'
C25	130.00'	15°24'10"	34.95'
C26	20.00'	118°45'18"	40.78'
C27	431.00'	6°40'41"	65.84'
C28	431.00'	6°40'41"	65.84'
C29	431.00'	6°40'41"	65.84'
C30	431.00'	6°40'41"	65.84'
C31	431.00'	6°40'41"	65.84'
C32	431.00'	6°40'41"	65.84'
C33	431.00'	6°40'41"	65.84'
C34	431.00'	6°40'41"	65.84'
C35	431.00'	6°40'41"	65.84'
C36	431.00'	6°40'41"	65.84'
C37	431.00'	6°40'41"	65.84'
C38	431.00'	6°40'41"	65.84'
C39	431.00'	6°40'41"	65.84'
C40	431.00'	6°40'41"	65.84'
C41	431.00'	6°40'41"	65.84'
C42	431.00'	6°40'41"	65.84'
C43	431.00'	6°40'41"	65.84'
C44	431.00'	6°40'41"	65.84'
C45	431.00'	6°40'41"	65.84'
C46	431.00'	6°40'41"	65.84'
C47	431.00'	6°40'41"	65.84'
C48	431.00'	6°40'41"	65.84'
C49	431.00'	6°40'41"	65.84'
C50	431.00'	6°40'41"	65.84'
C51	431.00'	6°40'41"	65.84'
C52	431.00'	6°40'41"	65.84'
C53	431.00'	6°40'41"	65.84'
C54	431.00'	6°40'41"	65.84'
C55	431.00'	6°40'41"	65.84'
C56	431.00'	6°40'41"	65.84'
C57	431.00'	6°40'41"	65.84'
C58	431.00'	6°40'41"	65.84'
C59	431.00'	6°40'41"	65.84'
C60	431.00'	6°40'41"	65.84'

CURVE TABLE			
CURVE	RADIUS	DELTA	CHORD
C61	120.00'	37°20'01"	78.19'
C62	80.00'	28°17'48"	36.72'
C63	20.00'	83°31'18"	29.15'
C64	20.00'	15°24'10"	13.44'
C65	105.00'	29°01'17"	53.18'
C66	420.00'	10°30'16"	77.00'
C67	351.00'	8°31'27"	42.02'
C68	340.00'	10°30'16"	82.33'
C69	391.00'	7°54'09"	53.84'
C70	380.00'	10°30'16"	89.97'
C71	145.00'	26°01'17"	73.45'
C72	105.00'	2°48'14"	5.14'

**PANHANDLE HEALTH DISTRICT**

RESTRICTIONS AS REQUIRED BY OHIO CODE, TITLE 49, CHAPTER 13 HAVE BEEN ENTERED BASED ON THE DEPARTMENT OF SANITARY ENGINEERING'S REVIEW OF THE SANITARY RESTRICTIONS. BUYER IS ADVISED THAT AT THE TIME OF THIS APPROVAL, NO DRINKING WATER SUPPLY SYSTEM HAS BEEN INSTALLED. THE DEVELOPER SHALL BE RESPONSIBLE FOR THE INSTALLATION OF A SANITARY RESTRICTIONS. THESE RESTRICTIONS SHALL BE ENFORCED BY THE HEALTH DISTRICT. THE DEVELOPER SHALL BE RESPONSIBLE FOR THE INSTALLATION OF A SANITARY RESTRICTIONS. THESE RESTRICTIONS SHALL BE ENFORCED BY THE HEALTH DISTRICT. THE DEVELOPER SHALL BE RESPONSIBLE FOR THE INSTALLATION OF A SANITARY RESTRICTIONS. THESE RESTRICTIONS SHALL BE ENFORCED BY THE HEALTH DISTRICT.

HEALTH DISTRICT SIGNATURE \_\_\_\_\_ DATE \_\_\_\_\_

**COUNTY COMMISSIONERS**

THIS PLAT IS APPROVED AND ACCEPTED BY THE BOARD OF COUNTY COMMISSIONERS OF KOOTENAI COUNTY, IDAHO, THIS \_\_\_\_\_ DAY OF \_\_\_\_\_ 20\_\_\_\_.

CHIEF, KOOTENAI COUNTY BOARD OF COMMISSIONERS \_\_\_\_\_

**TREASURER'S CERTIFICATE**

I HEREBY CERTIFY THAT \_\_\_\_\_ DAY OF \_\_\_\_\_ 20\_\_\_\_ THAT THE REQUIRED TAXES ON THE HEREIN PLATED LAND HAVE BEEN PAID THROUGH \_\_\_\_\_

KOOTENAI COUNTY TREASURER \_\_\_\_\_

**POST FALLS HIGHWAY DISTRICT**

THIS PLAT IS APPROVED AND ACCEPTED BY THE POST FALLS HIGHWAY DISTRICT ON THIS \_\_\_\_\_ DAY OF \_\_\_\_\_ 20\_\_\_\_.

CHIEF, POST FALLS HIGHWAY DISTRICT \_\_\_\_\_

**RECORDER'S CERTIFICATE**

I HEREBY CERTIFY THAT THIS PLAT WAS FILED FOR RECORD IN THE OFFICE OF THE RECORDER OF KOOTENAI COUNTY, IDAHO THIS \_\_\_\_\_ DAY OF \_\_\_\_\_ 20\_\_\_\_ AT \_\_\_\_\_ M., AND DAILY RECORDS IN BOOK \_\_\_\_\_ OF PLAT # (PAGE#) \_\_\_\_\_ AND UNDER INSTRUMENT NO. \_\_\_\_\_ AT THE REQUEST OF \_\_\_\_\_

FEE PAID \_\_\_\_\_

JIM BRANNON, KOOTENAI COUNTY RECORDER



**THE RESERVE AT CEDAR CREEK CDS**  
 BEING A RE-PLAT OF LOT 1 BLOCK 1 COYOTE CANYON ESTATES IN THE SW 1/4 OF SECTION 12 AND A PORTION OF THE NW 1/4 OF SECTION 13, TWP-50 N., R. 5 W., BOISE MERIDIAN, KOOTENAI COUNTY, IDAHO  
 DATE SURVEYED: JUL 2017  
 SHEET 4 OF 5  
 DRAWN BY: BAG  
 FILED DATE: 07/26/2018  
 CHECKED BY: CH  
 PROJECT NO.: 17-107  
 FILE NAME: 17-107 PLAT

**Johnson Surveying**  
 P.O. Box 254 Post Falls, ID 83777  
 johnsonsurveying.com

# THE RESERVE AT CEDAR CREEK CDS

## BEING A RE-PLAT OF LOT 1 BLOCK 1 COYOTE CANYON ESTATES IN THE SW 1/4 OF SECTION 12, AND A PORTION OF THE NW 1/4 OF SECTION 13 TOWNSHIP 50 N., RANGE 5 W., BOISE MERIDIAN, KOOTENAI COUNTY, IDAHO

### OWNER'S CERTIFICATE

KNOW ALL MEN BY THESE PRESENTS THAT ASPEN HOMES AND DEVELOPMENT, LLC, AN IDAHO LIMITED LIABILITY COMPANY, HEREBY CERTIFIES THAT IT OWNS THE PROPERTY HEREIN DESCRIBED AND INCLUDES SAID PROPERTY IN A PLAT TO BE KNOWN AS "THE RESERVE AT CEDAR CREEK CDS".

SAID PARCELS OF LAND BEING A RE-PLAT OF LOT 1 BLOCK 1 COYOTE CANYON ESTATES AS RECORDED IN BOOK "D" AT PAGE 484 & 484A RECORDS OF KOOTENAI COUNTY, IDAHO, AND A PORTION OF THE NORTHWEST QUARTER OF SECTION 13, TOWNSHIP 50 NORTH, RANGE 5 WEST, BOISE MERIDIAN, KOOTENAI COUNTY, IDAHO, BEING MORE PARTICULARLY DESCRIBED AS FOLLOWS:

**COMMENCE** AT THE NORTHWEST CORNER OF SAID SECTION 13 BEARING S 81° 17' 50" E A DISTANCE OF 246.723500 FEET TO THE WEST QUARTER CORNER OF SECTION 13 BEARING S 01° 17' 33" W A DISTANCE OF 246.72 FEET;

**THENCE** ALONG THE NORTH LINE AND SECTION 13 BEARING S 81° 17' 50" E A DISTANCE OF 153.45 FEET TO THE INTERSECTION WITH THE EXISTING EASTERLY RIGHT-OF-WAY OF GREENSBERRY ROAD AND THE SOUTHWEST CORNER OF LOT 1 BLOCK 1 COYOTE CANYON ESTATES BEING A FOUND 3.27' REBAR CAP PLS 5288;

**THENCE** ALONG THE EXTERIOR BOUNDARY OF LOT 1 BLOCK 1 COYOTE CANYON ESTATES, ON A NON-TANGENT CURVE TO THE LEFT HAVING A RADIUS OF 61.08 AN ARC LENGTH OF 56.24 WITH A DELTA ANGLE OF 80° 04' 41" E A CHORD BEARING AND DISTANCE OF N 08° 11' 34" E 50.21 FEET TO THE SOUTHEAST CORNER OF SAID ESTATES RECORDED IN BOOK "D" AT PAGES 483 & 484;

**THENCE** ALONG THE EXTERIOR BOUNDARY OF LOT 1 BLOCK 1 KANS ESTATES, S 88° 43' 54" E A DISTANCE OF 48.03 FEET TO A FOUND 5/8" REBAR AND CAP MARKED PLS 12318;

**THENCE** CONTINUING ALONG THE EXTERIOR BOUNDARY OF LOT 1 KANS ESTATES, N 01° 20' 24" E A DISTANCE OF 132.48 FEET TO A FOUND 5/8" REBAR AND CAP MARKED PLS 12318;

**THENCE** N 87° 10' 16" W A DISTANCE OF 143.10 FEET TO A FOUND 5/8" REBAR AND CAP MARKED PLS 12318;

**THENCE** N 88° 10' 16" W A DISTANCE OF 143.28 FEET TO A FOUND 5/8" REBAR AND CAP MARKED PLS 12318 AT THE NORTHWEST CORNER THEREOF ON THE EXISTING EAST RIGHT-OF-WAY OF GREENSBERRY ROAD;

**THENCE** ALONG SAID EAST RIGHT-OF-WAY ON A NON-TANGENT CURVE TO THE RIGHT HAVING A RADIUS OF 208.43 AN ARC LENGTH OF 27.26 WITH A DELTA ANGLE OF 17° 29' 17" AND A CHORD BEARING AND DISTANCE OF N 08° 35' 57" E 37.44;

**THENCE** CONTINUING ALONG SAID EAST RIGHT-OF-WAY, N 10° 18' 09" E A DISTANCE OF 12.38 FEET TO A FOUND 5/8" REBAR AND CAP MARKED PLS 5288 AT THE NORTHWEST CORNER OF LOT 1 BLOCK 1 COYOTE CANYON ESTATE;

**THENCE** ALONG THE EXTERIOR BOUNDARY OF SAID LOT 1 BLOCK 1, S 88° 41' 05" E A DISTANCE OF 69.48 FEET TO A FOUND 5/8" REBAR AND CAP MARKED PLS 12318;

**THENCE** CONTINUING ALONG THE EXTERIOR BOUNDARY OF SAID LOT 1, S 02° 52' 28" W A DISTANCE OF 514.12 FEET TO A FOUND 5/8" REBAR AND CAP MARKED PLS 5288;

**THENCE** ALONG THE SOUTH LINE OF LOT 2 BLOCK 1 COYOTE CANYON ESTATE, S 88° 41' 05" E A DISTANCE OF 533.38 FEET TO A SET 5/8" REBAR AND CAP MARKED PLS 5287;

**THENCE** LEAVING SAID SOUTH LINE OF LOT 2 BLOCK 1 COYOTE CANYON ESTATE, S 00° 33' 37" W A DISTANCE OF 664.21 FEET TO A SET 5/8" REBAR AND CAP MARKED PLS 5287;

**THENCE** N 81° 30' 19" E A DISTANCE OF 131.86 FEET TO A SET 5/8" REBAR AND CAP MARKED PLS 5287 ON THE EAST LINE OF THE NORTHWEST QUARTER OF SAID SECTION 13, SOUTHEAST CORNER OF SAID NORTHWEST QUARTER;

**THENCE** ALONG THE SOUTH LINE OF SAID NORTHWEST QUARTER, N 81° 33' 05" W A DISTANCE OF 130.28 FEET TO A SET 5/8" REBAR AND CAP MARKED PLS 5287;

**THENCE** LEAVING SAID SOUTH LINE, N 03° 05' 16" E A DISTANCE OF 133.64 FEET TO A FOUND 5/8" REBAR AND CAP MARKED PLS 4182 AT THE NORTH-EAST CORNER OF DAMERSON SUBDIVISION, AS RECORDED IN BOOK "D" PLATS 217 & 217A;

**THENCE** ALONG THE NORTH LINE OF DAMERSON SUBDIVISION, N 87° 27' 42" W A DISTANCE OF 114.60 FEET TO A SET 5/8" REBAR AND CAP MARKED PLS 4182 ON THE NORTH LINE OF SAID DAMERSON SUBDIVISION;

**THENCE** LEAVING SAID NORTH LINE, N 15° 22' 46" E A DISTANCE OF 540.71 FEET TO A FOUND 5/8" REBAR AND CAP MARKED PLS 4182;

**THENCE** N 17° 39' 15" E A DISTANCE OF 203.88 FEET TO A FOUND 5/8" REBAR AND CAP MARKED PLS 4182;

**THENCE** N 07° 01' 47" W A DISTANCE OF 141.85 FEET TO A FOUND 5/8" REBAR AND CAP MARKED PLS 4182;

**THENCE** S 15° 29' 44" W A DISTANCE OF 171.80 FEET TO A SET 5/8" REBAR AND CAP MARKED PLS 1987;

**THENCE** N 84° 22' 27" W A DISTANCE OF 161.81 FEET TO A SET 5/8" REBAR AND CAP MARKED PLS 1987 ON THE EASTERLY RIGHT-OF-WAY OF GREENSBERRY ROAD;

**THENCE** CONTINUING N 84° 22' 27" W A DISTANCE OF 34.46 FEET TO A FOUND 5/8" REBAR AND CAP MARKED PLS 4182;

**THENCE** N 84° 42' 27" W A DISTANCE OF 7.08 FEET TO A SET 5/8" N REBAR AND PLS 1987 CAP AT THE INTERSECTION WITH THE WEST LINE OF THE NORTHWEST QUARTER OF SECTION 13;

**THENCE** ALONG SAID WEST LINE OF SAID NORTHWEST QUARTER, N 00° 17' 33" E A DISTANCE OF 54.10 FEET TO THE TRUE POINT OF BEGINNING.

COMPENSAS 89.99 ACRES, MORE OR LESS, AND SUBJECT TO ALL EASEMENTS, RIGHTS OF WAY, COVENANTS, RESTRICTIONS AND AGREEMENTS OF RECORD OR APPEARING HEREON.

ALL LOTS ARE SUBJECT TO THE COVENANTS, CONDITIONS AND RESTRICTIONS RECORDED AS INSTRUMENT NO. \_\_\_\_\_ RECORDS OF KOOTENAI COUNTY, IDAHO.

OPEN SPACE TRACT #18 TO BE CREATED TO AND MAINTAINED BY THE OWNER OF LOT 6, BLOCK 1 AND THEIR HEIRS AND ASSIGNS.

THE OWNER HEREBY GRANTS A 45 FOOT WIDE INGRESS AND EGRESS AND UTILITY EASEMENT OVER LOTS 4, 5 & 6, BLOCK 1 AND A VARIABLE WIDTH INGRESS AND UTILITY EASEMENT OVER LOT 8, BLOCK 1 FOR THE PURPOSES STATED HEREON.

THE OWNER HEREBY GRANTS A 10 FOOT WIDE UTILITY EASEMENT OVER LOTS 1, 2 & 3, BLOCK 2 AND LOT 6, BLOCK 1 FOR INSTALLATION AND MAINTENANCE OF UNDERGROUND UTILITIES AS SHOWN HEREON.

THE OWNER HEREBY GRANTS TO THE PUBLIC IN THE NAME OF PORTFOLIOS HIGHWAY DISTRICT AN 80 FOOT WIDE STRIP OF LAND OVER THE EXISTING GREENSBERRY ROAD TOGETHER WITH A 10 FOOT STRIP OF LAND TO EXCLUDE SLOPE, DRAINAGE, AND UTILITY EASEMENT ADJOINING SAID RIGHT-OF-WAY AS SHOWN ON THE FACE OF THE PLAT.

THE OWNER HEREBY GRANTS TO THE PUBLIC A VARIABLE WIDTH INGRESS AND EGRESS AND UTILITY EASEMENT OVER THE EXISTING INTERIOR ROADS TO BE KNOWN AS MULDEBER TRAIL AND RESERVE DRIVE TO THE GREENSBERRY WATER DISTRICT FOR OPERATIONAL PURPOSES AS SHOWN ON THE FACE OF THE PLAT.

THE INTERIOR ROAD EASEMENTS OVER BLOCK 1 AND THE INTERIOR ROAD EASEMENT OVER LOTS 4, 5 & 6, BLOCK 1 AND A VARIABLE WIDTH INGRESS AND UTILITY EASEMENT OVER LOT 8, BLOCK 1 FOR THE PURPOSES STATED HEREON.

THE RESERVE AT CEDAR CREEK HOME OWNERS ASSOCIATION.

A PORTION OF LOT 6, BLOCK 1 SHALL HAVE A PROPORTIONAL CONVEYANCE EASEMENT GRANTED TO THE TRUSEE LAMAR DAMERSON TRUST GROUP, INC. AS SHOWN IN THE RECORDS OF KOOTENAI COUNTY, IDAHO.

RESIDENTIAL CONSTRUCTION SHALL COMPLY WITH THE REQUIREMENTS CONTAINED IN THE RES TECHNICAL REPORT TITLED "GEO-TECHNICAL ENGINEERING EVALUATION, PROPOSED CEDAR CREEK ESTATE", DATED OCTOBER 31, 2004, PREPARED BY ALL WEST TESTING AND ENGINEERING, LLC.

SEWER SHALL BE INDIVIDUAL SUBSURFACE SEPTIC AND DRAINFIELD BY UTILITY.

WATER SERVICE TO BE PROVIDED BY GREENSBERRY WATER DISTRICT.

SIGNATURE: \_\_\_\_\_ DATE: \_\_\_\_\_

PRINT NAME: \_\_\_\_\_ TITLE: \_\_\_\_\_

SIGNATURE: \_\_\_\_\_ DATE: \_\_\_\_\_

PRINT NAME: \_\_\_\_\_ TITLE: \_\_\_\_\_

BOOK \_\_\_\_\_ PAGE \_\_\_\_\_

INSTR. # \_\_\_\_\_

### VICINITY MAP

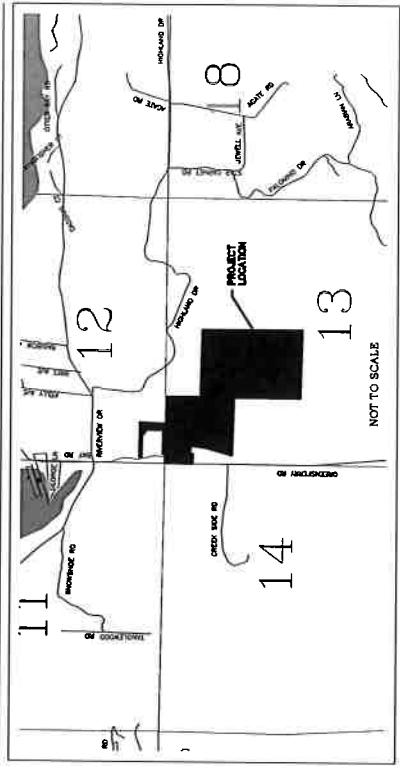

### NOTARY PUBLIC ACKNOWLEDGMENT

STATE OF \_\_\_\_\_ S.S.

COUNTY OF \_\_\_\_\_

THIS RECORD WAS ACKNOWLEDGED BEFORE ME ON THIS \_\_\_\_\_ DAY OF \_\_\_\_\_ IN THE YEAR OF 20\_\_\_\_ BY TODD G. STAM & ZETTA K. STAM AS MANAGERS OF ASPEN HOMES AND DEVELOPMENT, LLC.

NOTARY PUBLIC \_\_\_\_\_

MY COMMISSION EXPIRES: \_\_\_\_\_

### COUNTY SURVEYOR'S CERTIFICATE

I HEREBY CERTIFY THAT I HAVE EXAMINED THIS PLAT AND APPROVE THE SAME FOR RECORDING THIS \_\_\_\_\_ DAY OF \_\_\_\_\_ 20\_\_\_\_.



### SURVEYOR'S CERTIFICATE

I, CHAD J. JOHNSON, P.L.S. 8807, A PROFESSIONAL LAND SURVEYOR IN THE STATE OF IDAHO, DO HEREBY CERTIFY THAT THIS IS A TRUE SURVEY OF THE PLATTED LAND MADE BY ME OR UNDER MY DIRECT SUPERVISION, AND THAT APPLICABLE CORNER RECORDS HAVE BEEN FILED IN COMPLIANCE WITH THE LAWS OF THE STATE OF IDAHO.

CHAD J. JOHNSON, P.L.S. 8807 \_\_\_\_\_ DATE \_\_\_\_\_



<b>THE RESERVE AT CEDAR CREEK CDS</b> BEING A RE-PLAT OF LOT 1 BLOCK 1 COYOTE CANYON ESTATES IN THE SW 1/4 OF SECTION 12 AND A PORTION OF THE NW 1/4 OF SECTION 13, TWP 50 N., R 5 W., BOISE MERIDIAN, KOOTENAI COUNTY, IDAHO	
DATE SURVEYED: JUL 2017	DRAFTED BY: BAG
FILE NAME: 17-07 PLAT	CHECKED BY: CUJ
SHEET 5	PROJECT NO.: 17-107
JOHNSON SURVEYING P.O. Box 2444 Pahr Park, ID 83477 208-660-2151 johnson@jnsrvm.com	



# EXHIBIT C

