

17 CARMEL ROAD

PELHAM, NH 03076

3,347 Square Feet

REYES HOME TEAM
REAL ESTATE GROUP



Reyes Home Team | REAL Broker NH, LLC
Kendall Reyes | (603) 691-3780 | reyeshometeam@net.com

REYES HOME TEAM | real

17 CARMEL ROAD PELHAM, NH 03076

3,347 Square Feet



KITCHEN



17 CARMEL ROAD PELHAM, NH 03076

3,347 Square Feet



BATHROOMS



17 CARMEL ROAD PELHAM, NH 03076

3,347 Square Feet



FIRST FLOOR

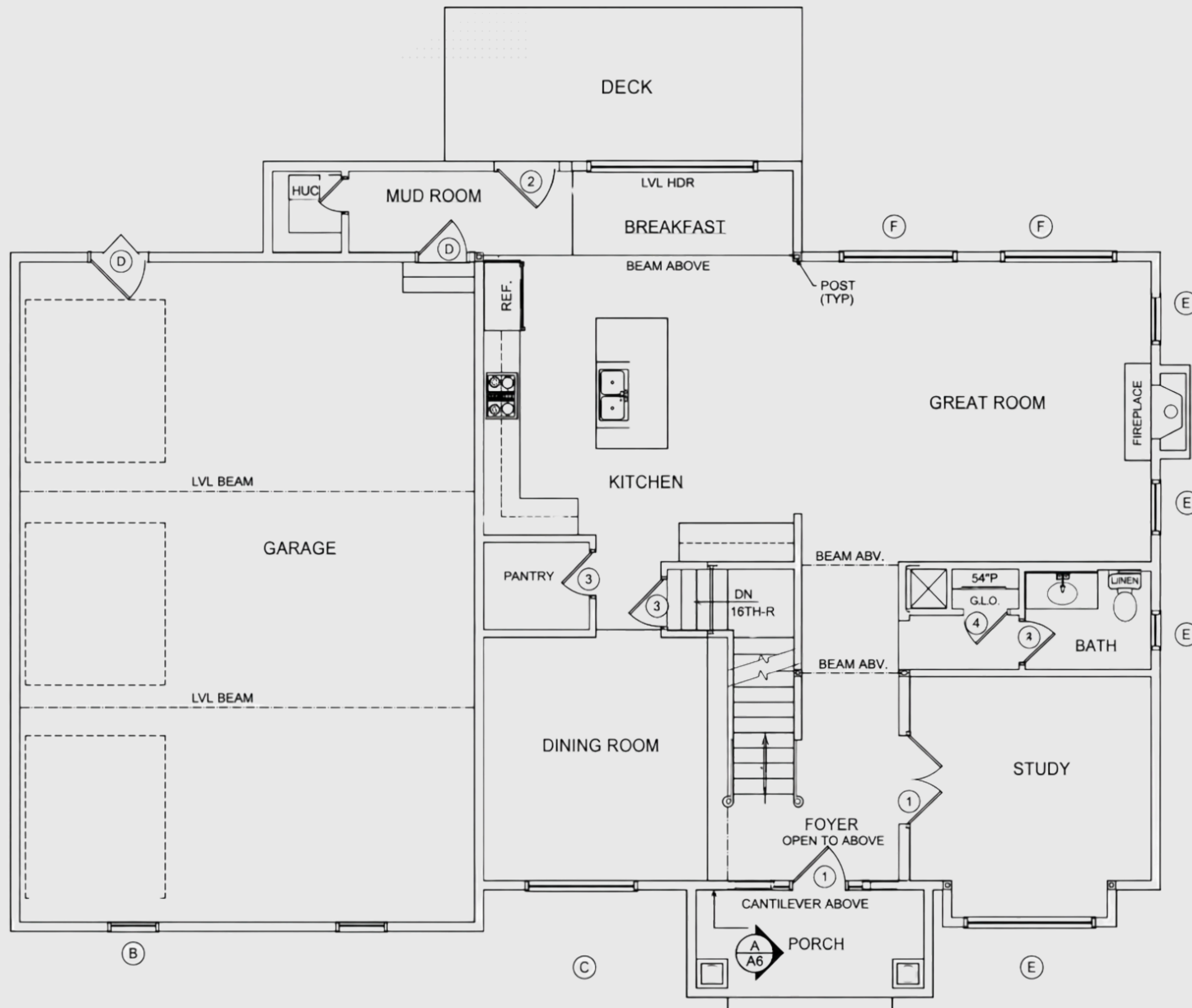

- 3 Car Garage
- Deck
- Kitchen
- Living Room
- Dining Room
- Study Room
- Quartz Countertops
- Walk-in Pantry
- Thermador appliances
- Grand Fireplace
- Two-tone Cabinetry
- Hardwood Floors

***Builder reserves right to change specifications & building plans. These specifications are intended to include all labor materials, and services necessary for construction.

17 CARMEL ROAD PELHAM, NH 03076

3,347 Square Feet



SECOND FLOOR

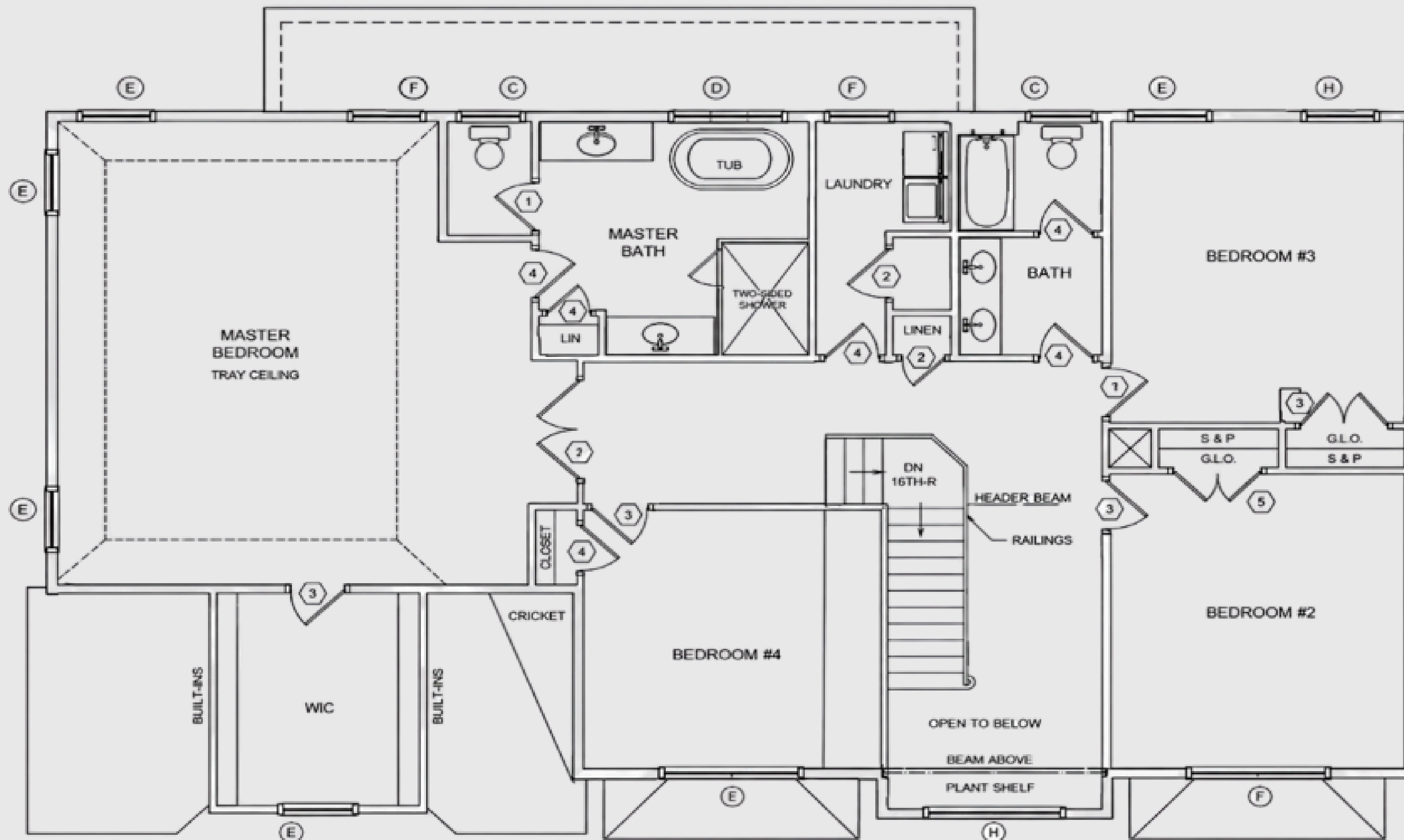

- 4 Bedrooms
- Master Bedroom: Walk-in closet, tiled shower
- 2nd Floor Laundry
- Energy-efficient heating systems
- Low-E windows
- Hot Water
- Bathroom

BUILDING SPECIFICATIONS



Standard Features and Construction Details Sheet

KITCHEN AND CABINETS

- Kitchen and vanity layout to plans
- Fabuwood cabinets: color white dove
- Custom oven hood: color white dove
- Master Vanity: color white oak
- All other vanity: white shaker/color style cabinet with square sink and black faucet

FLOORING

- Hardwood ¾" thick prefinished color White Oak
- First floor and second floor hallway master bedroom
- Carpet in three bedrooms life proof
- Porcelain Tile in all bathrooms and laundry room

WINDOWS & EXTERIOR DOORS

- Black exterior/ white interior National Vinyl (single cross grid), exterior flat white vinyl casing. All window sizes and style are according to plan
- Front exterior door- Black single door with transom and sidelights-Fiberglass/PVC
- Rear exterior door- Black Fiberglass/PVC

BATHROOMS

- Master tiled walk in with Glass surround with door
- Second floor bathroom three wall tiled to ceiling.
- Black Kohler shower head and handle
- All toilets Kohler with black handles

FIREPLACE

- Heat and glo SL9X-propane with Mantel and black granite

CLOSETS BY DESIGN

- Built in master walk in closet shelving
- Built in pantry shelving
- Built in bedroom closet shelving
- Built in coat closet shelving

COUNTERTOP

- Kitchen countertop and backsplash Quartz color white drift.
- All vanity tops-white drift

BUILDING SPECIFICATIONS



Standard Features and Construction Details Sheet

INTERIOR TRIM & FINISH

- Interior walls Drywall mud and tape installation
- Basement 8' ceilings
- First floor 9' ceilings
- Second floor 8' ceilings
- Master Bedroom-raised hip ceiling
- Interior doors- Two panel shaker solid core main living-hollow core closets
- Office doors double unit 10 lite (each side)
- Door Hardware and handles Black in color
- Stafford window and door casing
- 4 5/8" crown molding first floor
- Dining room box wainscoting and chair rail
- Baseboard 5 1/4 square
- Built in Mudroom entry cabinetry
- Black fixtures

APPLIANCES

- **Refrigerator:** Thermador 36" stainless steel freestanding french door (freezer bottom), professional series, counter depth
- **Microwave:** Thermador 24" Micro drawer masterpiece, professional series
- **Dishwasher:** Thermador 24" panel ready Emerald stainless steel, professional collection
- **Gas Range:** Thermador 36" Propane Range pro Harmony Professional series (6 burner)
- Range Hood: power pack **exhaust fan**

EXTERIOR TRIM & FINISH

- CertainTeed-double 4" siding and board and Batten with PVC Trim-Color Castle stone
- PVC water table and PVC accents throughout
- Soffit white vinyl vented and solid.
- White Gutter system

STAIRS

- Oak treads with pine (painted) risers, Oak handrails and Black balusters

BUILDING SPECIFICATIONS



Standard Features and Construction Details Sheet

HVAC

- All Dryer, fan and exhaust venting to outside
- Make up air damper with pressure switch
- Propane tank 500 gal buried

INSULATION

- Ceiling: blown in cellulose R49
- Second floor exterior walls: 5.5" of open cell spray foam R21
- First floor walls: 5.5" open cell spray foam R21
- Garage Ceiling: fiberglass R 30 kraft
- Garage exterior walls: 5.5" open cell spray foam R21
- Foundation-water proofing
- Air sealing window and doors
- Fire blocking and any caulking penetration with fire intumescent caulking or mineral wool where needed

ELECTRICAL

- Electrical wiring-plugs, lights, and switches per code
- 200 AMP service Panel and circuit breakers
- Smoke and CO detectors to code
- Exhaust fan installed in all bathrooms and kitchen
- Recessed lighting through entire house, 2 chandeliers inside, 2 Pendant lights above island, 2 fireplace scones, One exterior chandelier farmer porch
- Ring Doorbell
- Exterior house outlets
- Under cabinet lighting
- Cat6 Wiring
- Car changer hook up in garage-roughed and plated

DRIVEWAY

- Side load garage driveway. Final driveway design will be completed once grading and foundation layout is complete.

UTILITIES

- ELECTRIC: Liberty Utilities
- PROPANE: Proulx
- CABLE: Comcast
- WATER: Skillings water

LANDSCAPING

- Will include final grading and Cambridge paver charcoal border front walkway
- Granite Mailbox post with mailbox and hydroseed.

DECKING

- Fiberon composite decking 1x6 with hidden fasteners
- PVC trim
- 2 White square columns with stone accent at base

BUILDING SPECIFICATIONS



Standard Features and Construction Details Sheet

FRAMING

- Sills: pressure treated 2x6 with foam sill sealer between foundation and sill
- Floor joist: 2x12
- Floor sheathing: 3/4" Advantech lounge and groove
- Exterior walls: 2x6 construction 16" O.C.
- Exterior sheathing: zip panel system
- Interior walls: combination of 2x6 and 2x4 16"O.C.
- Ceiling Joist: 2x10 16" O.C.
- Rafters 2x10 12"O.C.
- Roof sheathing: Zip system
- Venting-Ridge: vent and soffit vent
- Floor joist, ceiling joist, LVLs, and rafters are sized to local and national building codes

PLUMBING

- Whole house Pex piping for all water line, PVC piping and steel pipe for gas hook ups.
- 1 Navien/Rinnai Hot Water on demand heater
- All gas piping to and venting
All necessary gas piping, LP conversions and associated venting work for [1]1- Gas range 1- Fireplace 1- Water heater 1- Basement furnace Attic furnace
- All Bathroom and Kitchen water and drains to local and national building codes
- Kohler Brand Toilets
- Kohler Vales faucet and shower heads
- Pot filler for kitchen

GARAGE DOORS

- (3) model Thermacore 9x8 model 5740 long vertical doors. Color to be white with top section glass with Stockton 2-8 inserts. Standard radius tracks with torsion springs, to be fully weather stripped with spear decorative hardware. Price includes installing
- (3) model 2220L Liftmaster DC chain drive openers with 3-remotes, 3-wall buttons, safety photo eyes, **built in camera and WIFI ready.**

WATER & SEWER

- Septic approved 4 bedroom (see plans)
- Well: private: Skillings 15 gallon per min

BUILDING SPECIFICATIONS



Sample Finishes & Materials

FLOOR TILE



SHOWER TILE

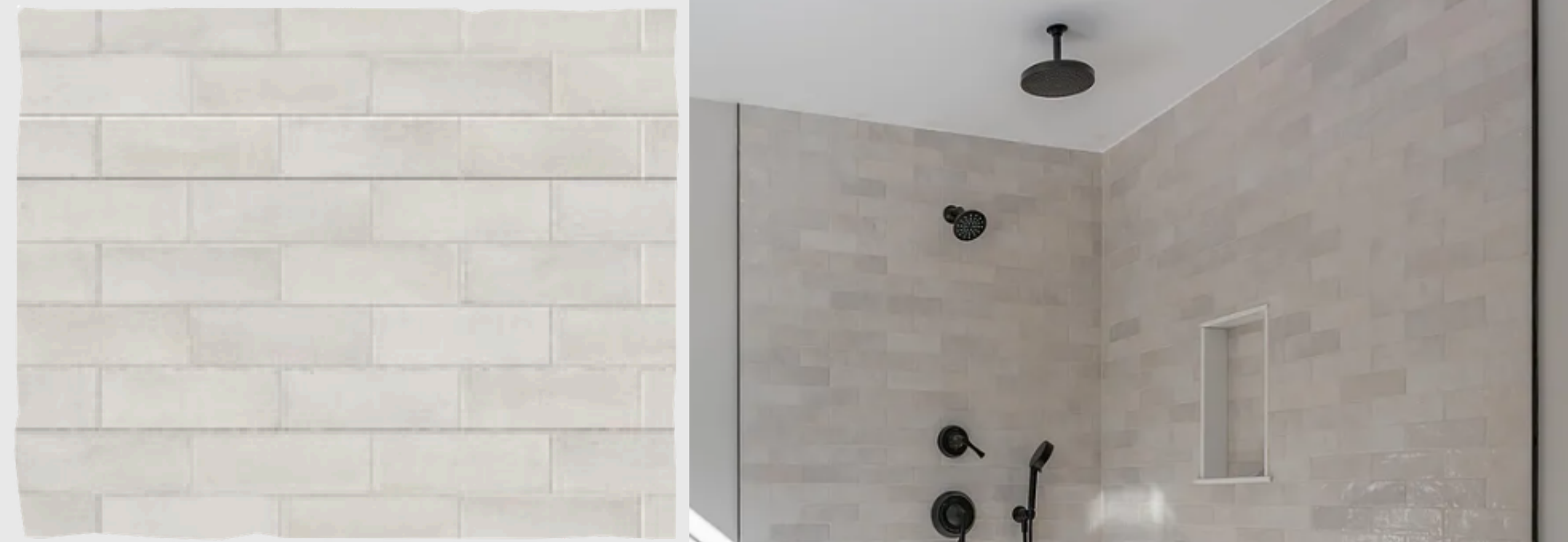

FIRE PLACE



WINDOW AND DOOR CASING



BATHROOM FAUCET



STAIRS

- Oak treads with pine (painted) risers, Oak handrails and Black balusters

BUILDING SPECIFICATIONS



Thermador Professional Series

REFRIDGERATOR



GAS RANGE



DISHWASHER



MICROWAVE



KITCHEN APPLIANCES, CABINETRY AND LAYOUT

