

1004 10-7-77 JWS

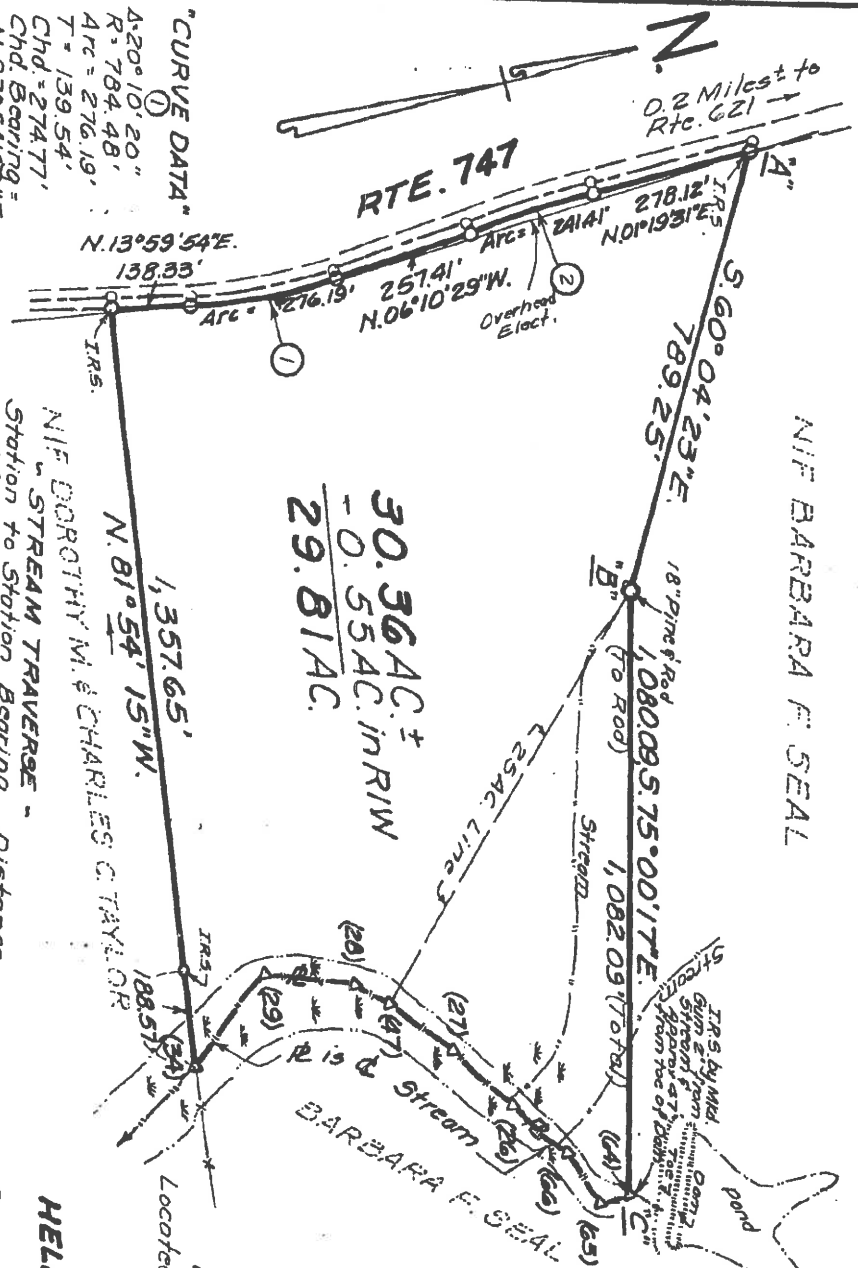

"CURVE DATA"
 ①
 Δ = 20° 10' 20"
 R = 784.48'
 Arc = 276.19'
 T = 139.54'
 Chd. Bearing = 274.77'
 N. 03° 34' 43" E.
 ②
 Δ = 07° 30' 00"
 R = 1,844.22'
 Arc = 241.41'
 T = 120.88'
 Chd. Bearing = 241.24'
 N. 02° 25' 23" W.

NIF DOROTHY W. & CHARLES C. TAYLOR

Station	Bearing	Distance
64	"	65
65	"	66
66	"	26
26	"	27
27	"	47
47	"	28
28	"	29
29	"	34

30.36 AC. ±
 = 0.55 AC. in R/W
 29.81 AC.

PLAT OF SURVEY
 Located in Bowling Green Magisterial District
 Caroline County, Virginia
 Surveyed for
HELEN PUGH & BARBARA SEAL

Surveyed by R. Wayne Farmer, C.L.S.
 Fredericksburg, Virginia
 November 26, 1984
 Scale: 1" = 200'

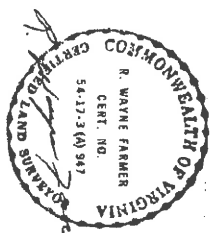

NOTES: 1) No title report furnished this surveyor.
 2) Subject to all Easements and Restrictions of record or otherwise.
 3) Known as Tax Map Section 594 Parcel 28
 4) No complete Metes and Bounds description of the said 25 Acre tract could be found of record. As of Tax Map 594 Sec 29. A Boundary Line Agreement is required from Points A" to B" of C".

Plot Against A Prop-A-590